BLAZER

A DRAMA OF JANUARY, 1953

Buena Suerte
En "53"
Lee Keasing

To one of the best kid always
Vicki Zalac
145th

Best of everything
to one of Bedford's nicest girls
Rich. '54

To a swell girl from a true Bedford Hudson
Joanne

To Sally,
a sweet girl and a cute one, and you will always be both.
Barbara Sutherland

Best wishes to a swell girl
Tom Veit
EOL

To a real fine girl
Best of Everything
Nancy Fisher
"53"

Best of luck
Ray Gay
'53

To a swell kid
fellow Latin sufferer
Marilyn Acorn
'53

Best of everything
to you always
Judy Murray
"X-Phi"

ALLEN COUNTY PUBLIC LIBRARY
3 1833 03585 4865

Gc 977.402 D48rhs 1953 Jan.
Blazer (Detroit, Mich.)
The blazer

To a good kid
[illegible]
BFA

[illegible]

Sally,
Just I wd like to
send you a gd year in a
most worthy cause &
tell you sally glad I
have a big sister.
Love
Peggy
Otto

[illegible]

[illegible]

The January class
of
nineteen hundred and fifty-three
presents

The Blazer~

Redford High School
Detroit, Michigan

Stars of the Senior Class

BOB MATTSON
President

JIM BLOOM
Vice-President

SUE TUTTLE
Secretary

PATT DRAKE
Treasurer

PROGRAM

Act I - Seniors Page 8

Act II - Sports Page 29

Act III - Faculty Page 47

Act IV - Clubs Page 57

Dedication

The class of January, 1953, dedicates this, its yearbook, to the memory of the four-act drama of high school years: to Redford High School, where the drama was staged; to the faculty, who produced and developed it; and to the students, who were the actors.

TIM RICHARD

COMMENCEMENT SPEAKERS

CAROL HOPKINS

KAREN MITTON

EARL SAYER

MILES WELTER

Class Colors - Blue and Silver

Class Flower - Blue Forget-Me-Not

Class Motto - Forward with Faith

COMMITTEE CHAIRMEN

TOM CHAMBERLAIN

JOYCE DUNCAN

ROBERTA JOHNSON

RUTH ROBERGE

EARL SAYER

TOM UNDERWOOD

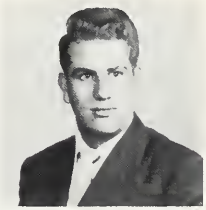

JEAN WAGNER

CYNTHIA WEIR

MILES WELTER

THE SENIOR

Class Day Committee

Row One: Iris Phippen, Georgia Kelly, Joyce Duncan (Chairman), Carol Blackwell, Gloria Zarysky. Row Two: Don Hemstreet, Ed Coleman, Dick Spedding, Tim Richard.

Class Luncheon Committee

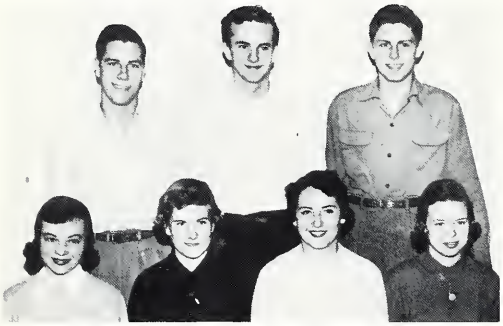

Row One: Carol Swan, Betty Munn, Gail Henry, Carolyn Clarke. Row Two: Roger Grandia, Phil Crossman, Miles Welter (Chairman), Missing: George McGlinnen.

Color, Flower, Motto Committee

Row One: Nellie Hovanesian, Francine da Roza, Jean Wagner (Chairman), Ilene Reeson. Row Two: Anton Strange, Mary-Elizabeth Ward, John Emanuelsen, Jack Marks.

Commencement Committee

Row One: Gail Darbyshire, Judy Quirk, Cynthia Weir (Chairman), Jean VanAlsburg, Barbara Harris. Row Two: Jim Berger, John Holmes, Jim Raison, John Warren.

Dress Committee

Row One: Carol Porath, Joyce Thiry, Ruth Roberge (Chairman), Shirley Golden, Mary Jean Crocker. Row Two: Bill Rentenbach, John Brown, Tom Svingen, Ed LeBuda.

COMMITTEES

Social Committee

Row One: Mary Lou Rutenbar, Lois Yandell, Roberta Johnson (Chairman), Barbara Barton, Adele Hoover. Row Two: Don Macoit, Doug Gembis, Charles Funk, Jim Wollison.

Printing and Publicity Committee

Row One: Karen Mitton, Kate Adams, Janet Lassiter, Betty Shuptrine. Row Two: Dick Beckman, Dick Tavolacci, Earl Sayer (Chairman), Bob Palmer, Don Knechtges.

Ways and Means Committee

Row One: Joan Ratcliffe, Virginia Simonson, Gloria Hoffmann, May Beggs. Row Two: Ken Burry, Bill Peters, Tom Underwood (Chairman), Tom Johns, Bob Thompson.

Prom Committee

Row One: Judy Meidell, Joan Boratynski, Margaret Weldon, Carol Lunsford. Row Two: John Mager, Tom Chamberlain (Chairman), Dennis Lozon, Mel Bleitz.

Election Commission

Row One: Margaret Weldon, Judy Meidell, Cynthia Weir (Chairman), Kate Adams, Gail Henry. Row Two: Don Hemstreet, Ed Coleman, Jim Raison, Jim Wollison.

KATHRYN ADAMS: National Honor Society, Nescor, Senior Y-Teens, THE BLAZER, Senior Play Prompter, Election Commission, Printing and Publicity Committee; Hobbies: R.B.C., driving, sports; Ambition: College — Social Work

DONA GENE AITKENS: Senior Play Prop Committee; Hobbies: bowling, driving, horseback riding; Ambition: College — Policewoman

JOY ALEXANDER: Hobbies: dancing, swimming, horseback riding, motorcycling, bowling; Ambition: Business School — Secretary

JEAN ANDERSON: Student Director Senior Play; Hobbies: working with children, traveling, reading; Ambition: Wayne University - Child Psychology

RICHARD ANDERSON: Hobbies: baseball, football, drawing, fishing, stamp collecting; Ambition: Wayne University

RON ANDERSON: X^2 Club, Election Commission Alternate; Hobbies: hockey, baseball; Ambition: Wayne University — Engineering

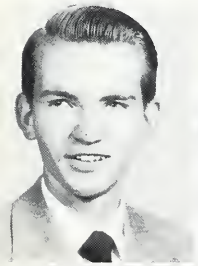

BILL ARMSTRONG: Hobbies: hockey, hunting, golf; Ambition: Michigan State College - Poultry Farming

SHIRLEY ANN BABIN: Senior Play Makeup Committee, Spanish Club; Hobbies: cats, art, ice hockey; Ambition: Private Secretary

MARILYN JEAN BAKER: Aeolian, Adcraft; Hobbies: water skiing, dancing, traveling, horses, painting, Ambition: Wayne University - Elementary Teaching

ARTHUR BALL: Hobbies: sports, traveling, records, cars; Ambition: Professional Baseball

BARBARA ANN BARTON: Senior Orchestra, Social Committee, Current Affairs Club; Hobbies: music, aviation, art; Ambition: Airline Stewardess

SHEILA BASKIN: Home Economics Club; Hobbies: music, shows, sewing; Ambition: I.B.M. Keypunch Operator

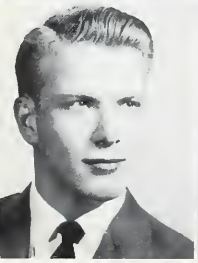

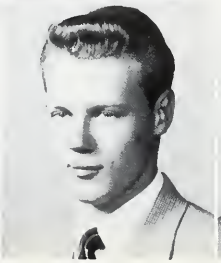

JAMES BAYSINGER: Hobbies: archery, '48 Chevy; Ambition: Lawyer — Clinical Psychologist

JERRY BECK: Hobbies: hunting, fishing, swimming, tennis, dancing; Ambition: State Police or Fire Dept.

RICHARD BECKMAN: Hobbies: cartooning, sports, old money; Ambition: Art School - Commercial Artist

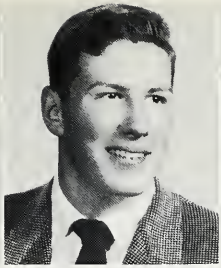

MAY BEGGS: Ways and Means Committee, Junior Achievement Inc.; Hobbies: modern dancing, swimming, driving; Ambition: College

JAMES BERGER: Varsity Track, Varsity Football, All City Football, R Club, Student Council, Commencement Committee, Senior Boy's Planning Committee; Ambition: University of California

CAROL BLACKWELL: Class Day Committee, Spanish Club; Hobbies; music; Ambition: College

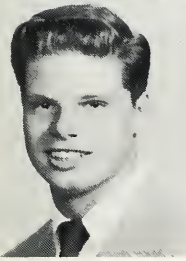

MELVIN BLEITZ: R Club, Varsity Football, Varsity Track, Prom Committee, Husky Hi-Y, Senior Band; Hobbies: hunting, fishing; Ambition: Michigan State College

JIM BLOOM: Vice-President Senior Class, Varsity Football, Varsity Track, Student Council, Dance Council, Grey Hi-Y, R Club, Male Quartet, Choir, Glee Club, Senior Band, Vice-President 301; Hobbies: sports, R.B.C.; Ambition: Ottawa University

JANE BOLENDER: Senior Y-Teens; Hobbies: roller skating, music; Ambition: Detroit Business University

JOAN BORATYNSKI: Sergeant-at-Arms 101, Election Commission Alternate, Prom Committee; Hobbies: gabbing, driving, football, bicycling; Ambition: College

BEVERLY BOWMAN: Hobbies: tight-rope walking, diving; Ambition: College

DAVID BRIDGE: Hobbies: football, swimming, gun collecting; Ambition: College

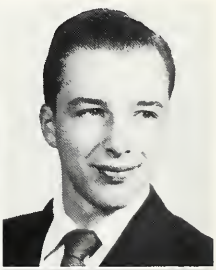

MARLENE BRIDGES: Hobbies: bowling, swimming, dancing, records; Ambition: Highland Park Junior College

BEVERLY BROWN: Future Retailers of Detroit; Treasurer Retailing and Office Club of Michigan, Senior Y-Teens, National Honor Society, Assistant Editor-in-Chief THE BLAZER: Hobbies: sports, reading; Ambition: College

CHARLES BROWN: Treasurer 301; Hobbies: designing, swimming, football; Ambition: University of Detroit – Metallurgical Engineering

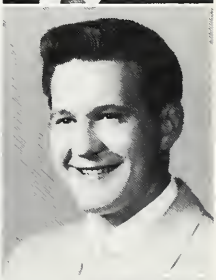

JOHN BROWN: All City Swimming, All American Swimming Team, R Club, Secretary 301, Dress Committee; Hobbies: swimming, camping; Ambition: University of Michigan – Architect

MALCOLM BROWN: Hobbies: swimming, dancing, baseball; Ambition: Salesman

KENNETH BURRY: Ways and Means Committee: Hobbies: tropical fish; Ambition: Michigan State College – Forestry

JANET BUSSY: Hobbies: music, reading, driving; Ambition: College

LAWRENCE BUTLER: R.O.T.C.: Hobbies: football, radio, hunting, swimming, aeronautics; Ambition: Michigan State College – Agriculture

SHIRLEY ANN CADY: Hobbies: roller skating, dancing, swimming; Ambition: Highland Park Junior College

GAIL CARDINAL: Hobbies: tennis, swimming, roller skating, dancing, skiing; Ambition: Armed Forces or Nursing

GEORGE CARTER: Reserve Football, Nescor, Senior Play; Hobbies: photography; Ambition: Olivet College, Lawrence Tech. – Tool and Dye Work

TOM CHAMBERLAIN: President 301, Chairman Prom Committee, Senior Play, Vice-Pres. N.H.S., Red Hi-Y, Current Affairs Club, X^2 Club, Baseball Team; Hobbies: sports, music; Ambition: University Of Michigan — Chemical Engineering

WILLIAM CHAMPION: Hobbies: photography, bowling, football; Ambition: Draftsman

MARY LOUISE CHAMPLIN: Hobbies: boating, swimming; Ambition: Michigan State College

JANICE CHANCE: Future Retailers of Detroit, Home Economics Club; Hobbies: swimming, horseback riding, driving; Ambition: Wayne University — Teacher

RONALD CHANNELL: Reserve Football; Hobbies: bowling, baseball, music - clarinet, football; Ambition: N.R.O.T.C., or U. S. Navy

SIDSEL CHRISTENSEN: Hobbies: horseback riding, swimming, ice skating, skiing, driving; Ambition: Del-Mar School of Beauty – Hairstyling

CAROLYN CLARKE: Secretary of 101, Class Luncheon Committee, Latin Club; Hobbies: painting, swimming, driving; Ambition: University of Michigan – Teaching

EDWARD ROBERT COLEMAN: X^2 Club, Chess Club, Election Commission, Class Day Committee; Hobbies: model building, drawing, electronics, photography; Ambition: Wayne University – Aeronautical Engineering

DEAN COMBS: Hobbies: baseball, tennis, hunting, fishing, hockey; Ambition: Michigan State College – Forestry

DAVID COOPER: Current Affairs Club; Hobbies: bowling, horseback riding, basketball; Ambition: College

ROBERT COTE: Hobbies: hockey, swimming, football; Ambition: Electrician

PATRICIA CREGAR: Girls' Glee Club; Hobbies: swimming, dancing, clothes, records; Ambition: Stephens College – Success

MARY JEAN CROCKER: Pres. C.A.C., Class Ed. THE BLAZER, Headline Ed. THE OUTPOST, Aeolian, Vice-Pres. Spanish Club, Sec. Sr. Y-Teens, N.H.S., Sr. Play Costume Comm., Quill and Scroll, Dance Council, Dress Comm.; Ambition: U. of M. or Mich. State

PHILIP CROSSMAN: Senior Luncheon Committee, Senior Play Prop Committee; Hobbies: swimming, reading, designing, travel; Ambition: University of Michigan – Industrial Design, N.R.O.T.C.

HERBERT DALY: Glee Club, Choir, V.C.Y., Chess Club; Hobbies: roller skating, golf, archery; Ambition: Lincoln Chiropractic College

EILEEN ANN DARABAN: Hobbies: dancing, swimming, bowling; Ambition: Burroughs Comptometer School

GAIL DARBYSHIRE: Treasurer 101, Commencement Committee; Hobbies: swimming, tennis; Ambition: Office Work

FRANCINE da ROZA: Color, Flower, and Motto Committee; Ambition: College

ESTHER DAVIS: Bowling League; Hobbies: records, piano, sports, travel; Ambition: Secretarial work

CATHERINE DELFGAUW: Senior Play Prop Committee; Hobbies: ice skating, bowling, tennis, dancing; Ambition: Wayne University

CHARLENE DE LORME: Hobbies: reading, sewing; Ambition: Psychiatrist, Marriage

DONALD DOUBLE: R.O.T.C.: Hobbies: ice skating, archery, hunting, fishing, model airplanes; Ambition: Draftsman

PATT DRAKE: Treas. Senior Class, Pres. 101, Senior Play Make-up Comm., Ass't. Club Ed. THE BLAZER, Student Council, Vice-Pres. Dance Council, Vice-Pres. C.A.C., Treas. Thespians, Aeolian, Latin Club; Hobbies: outdoor sports, dancing, music; Ambition: U. of M. – Speech Correction

TED DULYN: Senior Play Prop Committee; Hobbies: art, modern music, cars; Ambition: College or Navy

JOYCE DUNCAN: Senior Play, Chairman Class Day Committee, Vice-Pres. 101, Pres. Korn Huskers, Dance Council, Choir, Glee Club; Hobbies: fun, music, dramatics, "J notes"; Ambition: Wayne University – Dramatics

PAT DUNPHY: Hobbies: music, weekend trips to Canada; Ambition: Michigan State College or Airline Stewardess

JOHN EMANUELSEN: Senior Play, President X^2 Club, President Chess Club, Biology Club, Color, Flower, and Motto Committee; Hobbies: puzzles, chess, reading; Ambition: University of Michigan – Medicine

BENJAMIN EMBURY: Cross Country Track, Husky Hi-Y; Hobbies: sports; Ambition: Coast Guard

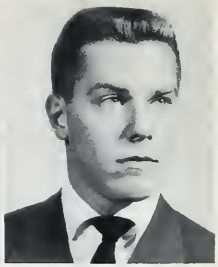

CAROL EVERS: Advanced Girls' Glee, Choir, Senior Play, Senior Y-Teens, Harmonie Club; Hobbies: music, sports; Ambition: Michigan State College – Child Psychology

RAYMOND FAROUGH: Secretary Key Club; Hobbies: photography, swimming; Ambition: Albion

RICHARD FISK: Hobbies: baseball, bowling, hunting; Ambition: Professional Baseball Player

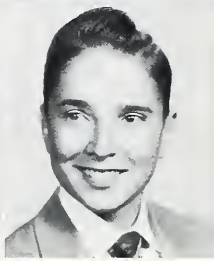

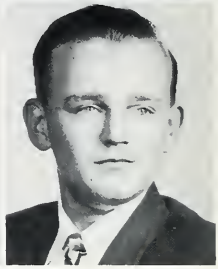

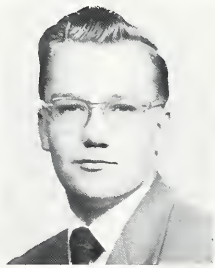

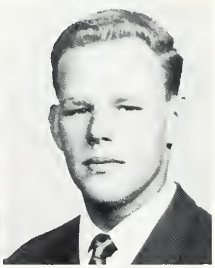

ROY FULTZ: Bowling League; Hobbies: sports, music, cars; Ambition: Coast Guard

CHARLES WILLIAM FUNK: Secretary 301, Social Committee, Bowling League, Current Affairs Club; Hobbies: bowling, football, eating; Ambition: Purdue University – Engineering

DOUGLAS GEMBIS: Vice-Pres. 301, Social Committee, R Club, Varsity Football, Varsity Basketball; Hobbies: sports, camping; Ambition: College

SHIRLEY GOLDEN: Vice-Pres. Debonaire, Modern Decorators Club, Assistant Faculty Editor THE BLAZER, Senior Play Publicity Committee, Dress Committee; Hobbies: tennis, music; Ambition: Michigan State College

VERNA LEE GRAHAM: Hobbies: sewing, roller skating, reading; Ambition: Secretary, Marriage

ROGER GRANDIA: Luncheon Committee; Hobbies: football, hockey, pool; Ambition: Carpenter or Bricklayer

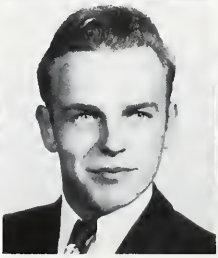

KATHLEEN GRAUBNER: Senior Y-Teens, Treasurer Junior Achievement Inc.; Hobbies: swimming, water skiing; Ambition: Olivet College – Teaching

HOWARD GUSTAFSON: Reserve Officers Training Corp; Hobbies: baseball, football, hockey; Ambition: Army

MAY GUSTAFSON: Secretary V. C. Y.; Hobbies: reading, sewing, Bible studying; Ambition: Fort Wayne Bible College – Christian Service

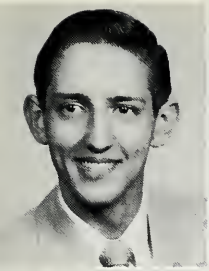

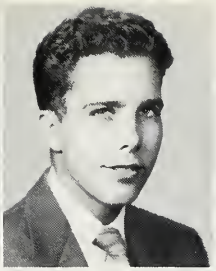

WILLIAM HARE: Hobbies: archery, hunting, fly fishing; Ambition: Retail Sporting Goods

BARBARA ANN HARRIS: Aeolian, Thespian, Secretary 201, Commencement Committee; Hobbies: music, knitting; Ambition: Monticello - University of Michigan

RICHARD HARTMAN: Hobbies: hockey, swimming, hunting, diving; Ambition: Army, College, Marriage

FAYE ANN HATHAWAY: G.A.C., Bowling League, Rifle Club; Hobbies: swimming, dancing, horseback riding; Ambition: Comptometer Operator

LOIS HAVER: Advanced Girls' Glee Club; Hobbies: singing, dancing, records; Ambition: Successful Marriage

DON HEMSTREET: Current Affairs Club, Bowling League, Election Commission, Class Day Committee; Hobbies: sports, stamps; Ambition: University of Detroit - Engineering

JAMES HENKEL: R.O.T.C.; Hobbies: automobiles, model airplanes; Ambition: Draftsman, U. S. Air Force

GAIL JOAN HENRY: Election Commission, Class Luncheon Committee; Hobbies: dancing, sewing, knitting, talking; Ambition: College or Work

BRUCE HESS: Senior Band, Senior Orchestra; Hobbies: music, water skiing, hockey; Ambition: Michigan State College

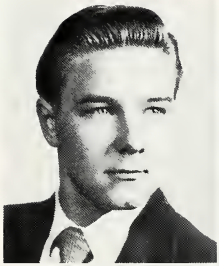

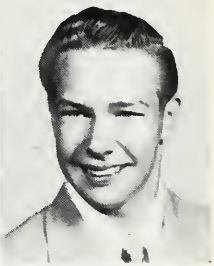

HARRY HINZMAN: Hobbies: stamp collecting, music, fishing, sports, harmony; Ambition: Concert Work - Business Administration

MIRIAM HIRST: Hobbies: sewing, horseback riding, music, dancing, sports, traveling; Ambition: Secretary

ADRIAN HITTLE: Hobbies: swimming, hockey, traveling; Ambition: Gasoline Attendant

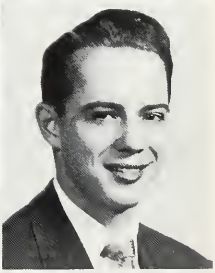

GLORIA HOFFMANN: Recording Secretary Debonaire, Modern Decorators Club, Treasurer 201, Publicity Committee Senior Play, Ass't. Feature Editor THE BLAZER, Ways and Means Committee; Hobbies: golf, dancing, records; Ambition: Denison University

RICHARD HOLLOWELL: Bowling League, Band; Hobbies: golf; Ambition: Michigan State College

JOHN HOLMES: Commencement Committee, Varsity Football; Hobbies: boxing, hockey, baseball; Ambition: Wayne University

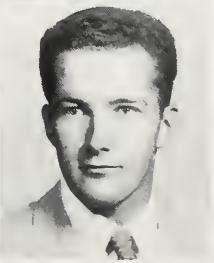

Best of luck to a great golf team

ACTORS'

Call Me Madam

Roberta Johnson, Lois Yandell,
Mary Jean Crocker, Carol Stephans.

Guys and Dolls

J. Marks, C. Lunsford, J. Thiry, D. Lozon,
K. Stephens, C. Weir, C. Swan, T. Svingen.

Gentlemen Prefer Blondes

J. Meidell, R. Lipke, J. Van-
Alsburg, E. Ward, G. McGlinnen

Two's Company

Gail Henry, Chuck Brown

ANTICS

The Royal Family

B. Peters, G. Smith, G. McGlinnen,
E. LaBuda, G. Carter, J. Duncan

Junior Misses

J. Smith, C. Guy, S. Schoenberg,
B. Heuman, B. Royal, N. Lenox

Two Hearts in ¾ Time

Dick Olree, Shirley Mawhinney, Chuck Brown, Gail Henry

The Red Mill

Jayne Wilson, Joan Machin, Nancy Howell, Peg Zuelch

ADELE HOOVER: Printing and Publicity Committee, Senior Play, Sergeant-at-Arms 201, Political Rally Speaker, Adcraft Club, Social Committee; Hobbies: dramatics, art, outdoor sports, music; Ambition: College - Fine Arts

CAROL HOPKINS: Commencement Speaker, Library Staff, Girls' Athletic Association; Hobbies: swimming, horseback riding, collecting autographs, photography; Ambition: Michigan State Normal - Occupational Therapy

ALBERT HOSKING: Red Hi-Y;. Hobbies: fishing, hunting, horseback riding, golf, bowling, designing model motor powered planes and cars, band; Ambition: General Motors Tech.

NELLIE HOVANESIAN: Color, Flower, and Motto Committee, Aeolian, N.H.S.; Hobbies: clothes, dancing, piano, singing; Ambition: Highland Park Junior College

MAY EMILY ISHERWOOD: Hobbies: bowling, sewing; Ambition: Secretarial Work

VIRGINIA JACKSON: Hobbies: music, horseback riding, sewing, sports, traveling; Ambition: Office Work

HOWARD JENSEN: Hobbies: swimming, fishing, baseball, record collecting; Ambition: Forestry Work

TOM JOHNS: Ways and Means Committee, Treasurer 301, Current Affairs Club; Hobbies: hockey, basketball, bowling; Ambition: College - Engineering

KENNETH MONTGOMERY JOHNSON: Nescor; Hobbies: radio, electronics, astronomy, chemistry, rockets; Ambition: College - Missionary Work

ROBERT JOHNSON: Choir, Color, Flower, and Motto Committee, Senior Play; Hobbies: cars, music; Ambitions: Michigan State College or Wayne University

ROBERTA JOHNSON: French Club, Treasurer Aeolian, President 201, Current Affairs Club, Advanced Girls' Glee, Choir, THE OUTPOST, Senior Play Prop Committee, Chairman Social Committee, N.H.S., Thespians; Hobbies: tennis, music; Ambition: University of Michigan

CAROL KELLY: Election Commission Alternate; Hobbies: piano, art, music, roller skating, dancing; Ambition: Office Work — Secretary

GEORGIA KELLY: Adcraft, Modern Decorators Club, Class Day Committee; Hobbies: dancing, swimming, records, clothes; Ambition: Hillsdale College

JAMES KERR: Election Commission Alternate, X^2 Club; Hobbies: sports, cars; Ambition: General Motors Tech.

JAMES KING: Senior Band, Senior Orchestra, Nescor, Biology Club, Dance Council; Hobbies: music, chemistry; Ambition: College

MARJORIE KLEIN: National Honor Society; Hobbies: dancing, roller skating, records, piano; Ambition: Secretary

DON KNECHTGES: Printing and Publicity Committee; Hobbies: hockey, football, pool; Ambition: College – Industrial Management

DOROTHY KROPF: Hobbies: roller skating, sports, ping pong, records, swimming, travel; Ambition: College – Nursing

WILLIAM LAIRD: Reserve Football; Hobbies: baseball, football, dancing, parties, traveling; Ambition: College – Politics

LILLIAN LASKO: V.C.Y., Advanced Girls' Glee; Hobbies: music, art, Bible study, travel; Ambition: Bob Jones University – Christian Service

JANET LASSITER: Printing and Publicity Committee; Hobbies: dancing, swimming, records; Ambition: Michigan State College – Success

EDWARD LE BUDA: Varsity Track, Key Club, Senior Play, Dress Committee; Hobbies: sports, sailing; Ambition: University of Detroit

PAT LEMMON: Hobbies: sewing, needlecraft, records; Ambition: Business School – Marriage

RONALD LINN: Current Affairs Club, Stage Crew; Hobbies: fishing, bowling, eating, baseball; Ambition: College – Business Administration

RALPH LONDAL: President V.C.Y., Senior Band; Hobbies: music, sports; Ambition: University of Michigan – Mehhanical Engineering

GEORGE LOOK: Varsity Football; Hobbies: parties, sports, traveling, working, Ambition: University of Southern California – Teaching

CLAUDIA LOUNSBURY: Hobbies: dancing, swimming; Ambition: Michigan Bell – Marriage

DENNIS LOZON: Pres. 301, Varsity Football, Student Council, Choir, Boys' Advanced Glee Club, Prom Committee; Hobbies: baseball, football, music; Ambition: College

ELIZABETH LUCAS: Biology Club, Senior Y-Teens, Senior Band, Senior Play; Hobbies: water ballet, drums; Ambition: University of Wisconsin – Physical Therapy, Marriage

CAROL LUNSFORD: Vice-President 201, Senior Play, Prom Committee, Treasurer Dance Council, Treasurer Debonair, Aeolian, Speakers Bureau, W.R.B.G.; Hobbies: music, reading, outdoor sports; Ambition: College – Sociology

DON MACOIT: Social Committee, Swimming Team; Hobbies: skiing, baseball, swimming; Ambition: Michigan State College – Business Administration

JOHN MAGER: Prom Committee, Senior Campaign Manager, Dance Council, Co-Feature Editor THE BLAZER, Bowling League; Hobbies: skiing, hockey, swimming, parties; Ambition: Michigan State College

NAOMI MANGUS: Hobbies: drawing, ice skating, dancing, bowling, pottery, sports; Ambition: General Work

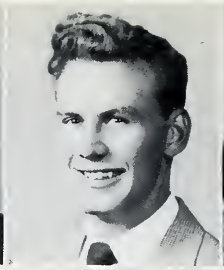

ALFRED MANSER: Vice-President R Club, Varsity Track, Varsity Cross Country; Hobbies: sports, hunting, canoeing; Ambition: College

RICHARD MANSER: R Club, Varsity Track, Band, Reserve Football; Hobbies: sports, canoeing, hunting; Ambition: U. S. Navy

JOHN MARKS: Varsity Football, All City Football, R Club, Color, Flower, and Motto Committee; Hobbies: sports; Ambition: University of Iowa

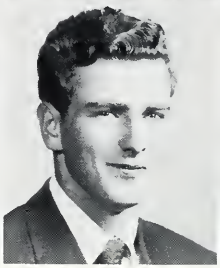

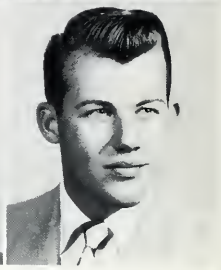

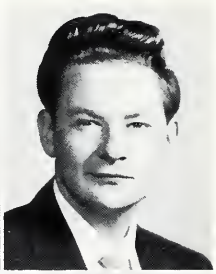

NANCY JEAN MATTSON: Hobbies: dancing, skating, bowling, hockey; Ambition: Travel, Secretarial Work

ROBERT MATTSON: President Senior Class, President 288, Red Hi-Y, X^2 Club, W.D.T.R., Senior Band, Varsity Track, Cross Country Track; Hobbies: sports, music, drawing; Ambition: University of Michigan – Engineering

BILL MAYES: Hobbies: football, baseball, hockey, cars, billards; Ambition: Travel

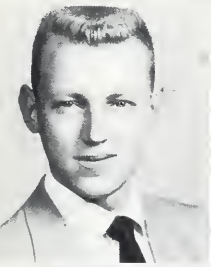

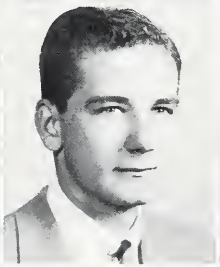

KENNETH McGILL: Hobbies: music, progressive jazz; Ambition: Graduate, Marriage

GEORGE McGLINNEN: Football, Varsity Baseball, Sergeant-at-Arms Dance Council, Senior Play; Hobbies: dancing; Ambition: College – Broker

BARBARA McKEE: Hobbies: collecting records, hot rods, racing, traveling, sports; Ambition: Del-Mar Beauty School – Hair Styling

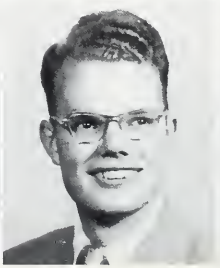

JUDY MEIDELL: Aeolian, Inter-Club Dance Council, Prom Committee, Election Commission: Hobbies: talking; Ambition: Albion College – Political Science

ART MINNICK: Hobbies: swimming, football, reading, movies; Ambition: Certified Public Accountant

KAREN ELIZABETH MITTON: Advertising Manager THE BLAZER, Headline Editor OUTPOST, Quill and Scroll, Nescor, Printing and Publicity Committee, National Honor Society, Commencement Speaker; Hobbies: reading, knitting, skating, talking; Ambition: Nurse

BETTY MUNN: President 385, Luncheon Committee, Bowling League; Hobbies: bowling, pottery, hiking, fishing; Ambition: Wandering Minstrel

BILLIE MURPHY: Bowling League, Home Economics Club, Modern Decorators; Hobbies: traveling, swimming, hockey, football; Ambition: Business School, Professional Wrestler

ROBERT L. MURPHY: Biology Club, Sergeant-at-Arms 288; Hobbies: biology, tropical fish; Ambition: Medical School

ALLAN MUSTONEN: Hobbies: hunting, sports, music; Ambition: Michigan Tech. – Engineer

ROSE ANN NEDEAU: Secretarial Training; Hobbies: ice skating, music, dancing, traveling; Ambition: Office Work

AL O'BRIEN: R Club, Choir, Varsity Football, Boys' Glee Club; Hobbies: horses, boxing; Ambition: Police Force

NANCY OHLERS: Secretarial Training; Hobbies: hockey, piano, reading, classical records, skating, horseback riding; Ambition: Private Secretary

JEAN PAKULSKI: Secretarial Training; Hobbies: ice skating, reading, fishing, hockey; Ambition: Secretary for Professional Ice Hockey Player

ROBERT PALMER: Secretary 288, President X^2 Club, Printing and Publicity Committee, Varsity Track, Senior Play Prop Committee; Ambition: University of Michigan – Engineering

ART PATTERSON: Senior Play Publicity Committee, Boys' Glee Club; Hobbies: sports, music; Ambition: College

VINCENT PECORARO: Hobbies: cars, swimming, jazz concerts, popular records; Ambition: Green's Barber College, Music

MARY PELLOW: Secretarial Training; Hobbies: roller skating, hockey, traveling; Ambition: Office Work

RONALD PENNY: Hobbies: swimming, horseback riding, archery; Ambition: Wayne University

WILLIAM PETERS: Vice-President 288, Ways and Means Committee, Senior Play, Campaign Manager, Senior Play Costume Committee, Treasurer Red Hi-Y, N.H.S., Current Affairs Club; Hobbies: hunting, fishing; Ambition: Wayne University and Oberlin College – Chemistry

IRIS PHIPPEN: Class Day Committee, Assistant Art Editor THE BLAZER, Senior Play Prompter; Hobbies: swimming, dancing, printing; Ambition: Commercial Artist

JAMES PINKERTON: Hobbies: baseball, football, hockey, bowling, cars; Ambition: College – Federal Bureau of Investigation

CAROL PORATH: Aeolian, Publicity Chairman Senior Play, Dress Committee, Faculty Editor THE BLAZER, Election Commission Alternate; Hobbies: football, swimming, horseback riding; Ambition: Michigan State College – Home Economics

WALTER PRIEBE: Senior Band; Hobbies: baseball, football, skating; Ambition: Air Force

JUDY QUIRK: Treasurer Spanish Club, Historian Aeolian, Copy Editor THE BLAZER, Senior Commencement Committee, Current Affairs Club, National Honor Society; Hobbies: sports, music, reading; Ambition: Albion – Home Economics

ALICE RACHKELUK: Secretarial Training; Hobbies: dancing, swimming, sewing; Ambition: Marriage, Travel

JAMES RAISON: Boys' Sports Editor THE BLAZER, X^2 Club, Rifle Club, Election Commission, Commencement Committee; Hobbies: National Guard, sports; Ambition: Lawrence Tech. – Engineering

JOAN RATCLIFFE: Secretary 385, Ways and Means Committee, Secretarial Training; Hobbies: ice skating, swimming, tennis, popular records, loafing; Ambition: University of Michigan – Business Administration

ILENE REESON: Vice-President 385, Color, Flower, and Motto Committee, Typist OUTPOST; Hobbies: swimming, tennis, jokes, ice skating; Ambition: University of Michigan – Business Ad.

EVELYN REINKING: Materia Medica, Modern Decorators Club, Senior Play Prop Committee; Hobbies: pottery, loafing; Ambition: Wayne University – Nursing

MARGE RENO: Inter-Club Dance Council, Senior Play Make-up Committee; Hobbies: skiing, bicycling to Yale, dancing; Ambition: Highland Park Junior College

WILLIAM RENTENBACH: Dress Committee; Hobbies: big game hunting, photography; Ambition: Lawrence Tech.

TIM RICHARD: Photo Editor THE BLAZER, Cartoonist OUTPOST, Vice-President, Treasurer Adcraft, Class Day Committee, Boys' State, Election Commission Alternate; Hobbies: politics, music, photography; Ambition: University of Michigan

RUTH ROBERGE: President Aeolian, Treasurer 385, Chairman Dress Committee, Chairman Senior Play Costume Committee, Assistant Class Editor THE BLAZER, Choir, Advanced Girls' Glee; Hobbies: music, skating, horseback riding, eating; Ambition: Michigan State College

MARY LOU RUTENBAR: Social Committee; Hobbies: sports, music, dancing; Ambition: Wayne University – Teaching

JOYCE CAROLYN SALO: Hobbies: Detroit Opera Guild, sports, laughing, piano; Ambition: Metropolitan Opera

EARL SAYER: Commencement Speaker, Choir, Advanced Boys' Glee, Boys' Quartet, Assistant Ed.-in-Chief OUTPOST, Director OUTPOST Rally, Campaign Speaker, Chairman Printing and Publicity Committee; Hobbies: music, writing; Ambition: University of Michigan – Doctor, Stage Musicals

ROBERT DEAN SECHRIST: Hobbies: sports; Ambition: Travel

RICHARD SEILER: Hobbies: baseball, golf, football, cars, hockey; Ambition: Travel

JOAN PATRICIA SEYBERT: OUTPOST Rally; Hobbies: dancing, bowling, records; Ambition: Nursery School Work

JOAN SHOUP: Hobbies: dancing, collect bop records, bowling; Ambition: Travel, Private Secretary, Learn to Drive

SALLY ANN SHUART: Y-Teens, Advanced Girls' Glee, Choir, Kornhuskers; Hobbies: swimming, dancing, hiking, Christian Science Monitor Youth Forum; Ambition: Michigan Bell Telephone Co., W.A.F.

BETTY SHUPTRINE: Ed.-in-Chief OUTPOST, Ed.-in-Chief THE BLAZER, Quill and Scroll, Sec. N.H.S., Treas. 385, Pledge Mist. Aeolian, French Club, Printing and Publicity Comm., Chairman Sr. Play Make-Up Comm., Sr. Play Assembly Comm.; Hobbies: East Tawas; Ambition: University of Michigan

MARY LOU SIEGLE: Senior Y-Teens, Home Economics Club; Hobbies: traveling, dancing; Ambition: Business School

VIRGINIA SIMONSON: Girls' Swimming Team, Secretary-Treasurer G.A.C., Ways and Means Committee; Hobbies: swimming, dancing, eating; Ambition: Secretarial Work

GAIL SMITH: French Club, Current Affairs Club, Senior Play; Hobbies: music, sewing, swimming, bowling; Ambition: Denison University or Ohio Weslyn

GEORGE SMITH: Captain Varsity Football Team, Varsity Baseball, Varsity Basketball, All City Baseball, Boys' Glee Club, Choir, Boys' Quartet, Student Council, R Club; Hobbies: golf, fishing, hunting; Ambition: Western Michigan – Physical Ed., Professional Baseball

RICHARD SPEDDING: Hobbies: sports, cars; Ambition: Automobile Salesman

SHARON LEE SPRAGUE : Reserve and Varsity Girls' Basketball, G.A.A.; Hobbies: sports, music, travel, Ambition: Great Lakes Christian College

JOHN SPURRIER: President Redford Amateur Radio Club; Hobbies: amateur radio, motorcycle racing; Ambition: Electronics Engineer

DAVE STARK: Varsity Baseball; Hobbies: baseball, coon hunting; Ambition: Michigan State College

LYNN STATON: President Bowling League; Hobbies: bowling, cars, baseball, fishing; Ambition: Professional Bowler

MARTA JEAN STEINMETZ: Dance Council, X^2 Club, Nescor, Kornhuskers, Latin Club, Red Cross, Materia Medica Club, N.H.S., Choir, THE BLAZER; Hobbies: collecting butterflies, visiting Pop's cabins at Mio; Ambition: Stanford University, a Family

CAROL STEPHANS: Sergeant-at-Arms 385, Spanish Club, Choir, Girls' Advanced Glee Club; Hobbies: music, pianist for Detroit C.E. Union; Ambition: Albion – Home Economics

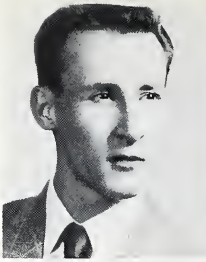

DOLORES STEVENSON: Hobbies: swimming, dancing, jazz records, sports, travel; Ambition: Burroughs Comptometer School

EDGAR STONE: Election Commission; Hobbies: sports, big game hunting, jazz; Ambition: College

ANTON STRANGE: Hobbies: sports; Ambition: College of Dentistry

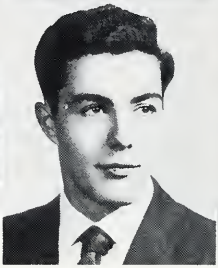
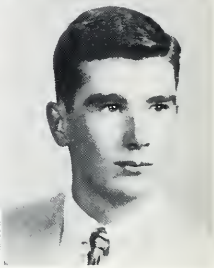

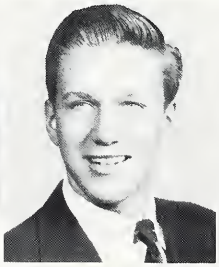
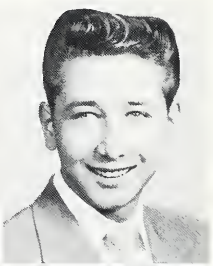

GERALDINE STROUD: Hobbies: swimming, ice skating, ceramics, knitting; Ambition: Business School

THOMAS SVINGEN: Senior Play, Dress Committee; Hobbies: football, skiing, swimming, reading historical novels, traveling; Ambition: Michigan State College – Business Administration

DON SWALE: Hobbies: baseball, hockey, football, golf, billards, cars; Ambition: Travel

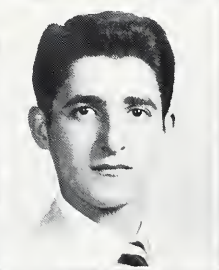

CAROL SWAN: Class Luncheon Committee; Hobbies: eating, sports, music; Ambition: Trip to Hawaii, Private Secretary

RICHARD TAVOLACCI: Varsity Basketball, Varsity Baseball, Reserve Football, President 288; Hobbies: athletics, records, traveling, training beagles; Ambition: University of Colorado – Advertising

BARBARA TAYLOR: Election Commission Alternate, Senior Play Make-Up Committee; Hobbies: reading, walking, sewing, swimming; Ambition: Business School, Travel

CATHERINE MARIE TAYLOR: Junior Red Cross Club; Hobbies: ice and roller skating, reading, dancing; Ambition: Nurse

CAROLE TANDY: Hobbies: roller skating, music, traveling, writing letters; Ambition: Metropolitan Life Insurance Company

JOYCE ANN THIRY: Debonaire, Dress Committee; Hobbies: play football, travel, caddying; Ambition: College, Trip to Hawaii

ROBERT THOMPSON: Secretary 288, Ways and Means Committee; Hobbies: billards, cars, records; Ambition: Physical Education Instructor

ROBERT TRAMERI: Varsity Track, Cross Country Track; Hobbies: sports, bullfighting; Ambition: University of Colorado – Business Administration

SUSAN TUTTLE: Secretary Senior Class, Pres. N.H.S., Vice-Pres. Aeolian, Sec. Dance Council, Student Council, Parents' Club Rep., Spanish Club, OUTPOST, THE BLAZER, Tennis Team, Senior Play Assembly Comm.; Hobbies: Shaker Square Store; Ambition: Denison University

THOMAS UNDERWOOD: Chairman Ways and Means Committee, Senior Play Prop Committee, Vice-President 288, Senior Band; Hobbies: football, hockey, music; Ambition: Sales Engineer

DOUGLAS THOMPSON VACCARO: Hobbies: model airplane building, roller skating; Ambition: Olivet College – Business Administration

JEAN VAN ALSBURG: Student Council, Debonaire, Assistant Feature Editor THE BLAZER, Commencement Committee; Hobbies: swimming, tennis, eating; Ambition: Michigan State College

LOREN VAN TASSEL: Band, Orchestra, Senior Play Publicity Committee, Football; Hobbies: hockey, music, photography, archery, football, baseball; Ambition: Michigan State College – Veterinary Science

LAVONNE VIVIER: Hobbies: archery, horseback riding, swimming; Ambition: Business School

JEAN ANN WAGNER: President 385, THE BLAZER, Chairman Color, Flower, and Motto Comm., Senior Play Comm., Aeolian, Debonaire, Student Council, Dance Council, Spanish Club, Current Affairs Club; Hobbies: "Little Moe"; Ambition: Albion

BILL WALKER: Hobbies: music, reading, athletics; Ambition: Travel, Advertising

WILLIAM WALKER: Boys' Glee Club; Hobbies: weightlifting, basketball, music, cars, bullfighting; Ambition: University of Colorado

JUST LIZ

~~MARY ELIZABETH~~ WARD: President Debonaire, Girls' Sports Editor THE BLAZER, Co-Captain Girls' Varsity Swimming Team, Color, Flower, and Motto Committee, Mascots; Hobbies: talking, swimming; Ambition: Albion or Michigan State

JOHN ARTHUR WARREN: Commencement Committee, R Club, Varsity Baseball, Varsity Football, R.O.T.C. Officer; Hobbies: gun collecting, baseball, hockey, football, hunting; Ambition: Wayne University

JACQUELYN WATERS: Secretary Bowling League, Girls' Swimming Team; Hobbies: bowling, swimming, tennis, dancing, baseball; Ambition: Michigan State College or Business College

CYNTHIA KNOX WEIR: Sec. 385, Vice-Pres. Thespian, Chairman Election Commission, Chairman Commencement Committee, Sr. Play Costume Committee, Latin Club, French Club, Aeolian, Art Ed. THE BLAZER, Dance Council, Student Council; Ambition: Bennington College, Shaker Square Store

MARVIN LYNN WEIR: Stage Crew; Hobbies: hunting, fishing, cars; Ambition: Electrician

MARGARET ANN WELDON: Co-Feature Editor THE BLAZER, Prom Committee, Senior Election Commission, Senior Play Costume Committee, Aeolian, Dance Council, Spanish Club, Current Affairs Club, Advanced Glee; Hobbies: talking, eating; Ambition: University of Michigan or Albion

MILES WELTER: X2 Club, Chairman Senior Play Prop Committee, Business Manager THE BLAZER, Bowling League, Sr. Boys' Planning Committee, Commencement Speaker, W.R.B.G., W.D.T.R., Chairman Class Luncheon Committee; Hobbies: sports, radio, cars; Ambition: Electrical Engineer

MARLENE WESLEY: Hobbies: records, reading, sewing; Ambition: Office Work

JAMES WHITE: Senior Play Prop Committee; Hobbies: cars, hiking, camping, music; Ambition: Custom Car Shop

JARVIS WILLIAMS: Senior Play, Prom Committee; Hobbies: fencing, conservation; Ambition: Michigan State College – Forestry

Evening School

KENNETH CARPENTER
DOUGLAS FRESHWATER

Veterans' Diplomas

SUMNER BROWN
CHARLES EDWARDS
JAMES GERGEN
HOWARD JARVIS
EDWARD KOSTER
HERBERT MOULDS
RONALD MULHOLLAND
GORDON MURRAY
GEORGE PALMER
DONALD SCOTT
JOHN SPENCER
EARL STEVENSON
JOHN TANSEY

PAUL WILLIAMS: Hobbies: outboard racing, hunting, model building; Ambition: Commercial Artist

ROBERT WILLIAMSON: Hobbies: music, sports; Ambition: Stanford University – Business Administration, Drafting

ROBERT WILUSZ: Hobbies: progressive jazz, sports, cars, dogs, big game hunting; Ambition: College

JAMES WOLLISON: Treasurer 288, Senior Election Commission, Social Committee, Reserve Football; Hobbies: football, baseball, hockey, cars; Ambition: U.C.L.A. – Architecture

GLORIA WULFF: Hobbies: music, dancing, swimming, football games, travel; Ambition: Telt & Tarrent Comptometer School

LOIS YANDELL: President French Club, Aeolian, Current Affairs Club, Club Editor THE BLAZER, Social Committee; Hobbies: swimming, reading; Ambition: University of Michigan

ANNA MAY ZANLEY: Choir, Girls' Glee Club; Hobbies: records, collecting miniatures, dancing; Ambition: Business Administration Work

GLORIA ZARYSKY: Spanish Club, N.H.S., Class Day Committee, Vice-President 385; Hobbies: music, oil painting, eating; Ambition: Spanish-English Interpreter, Travel

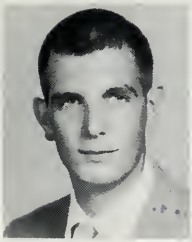

GLENN ROBERTSON
President

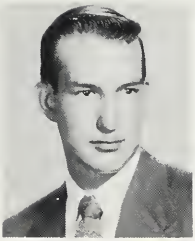

EUGENE ANDERSON
Vice-President

CAROLYN CROWE
Secretary

SHERRY ROBERTS
Treasurer

SUMMER SCHOOL

Colors: Blue and White

Flower: White Carnation

Motto: Wisdom—Not Weapons

JOHN BARTON

PATRICIA BEARD

LOUISE BLANCHARD

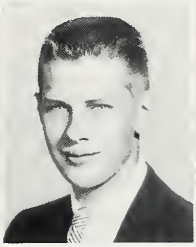

WARREN BOOS

KAREN CHRISTENSEN

JACK CLARK

LAWRENCE CORBY

THOMAS DANDENEAU

ALFRED DELUCA

CAROLYN EBERT

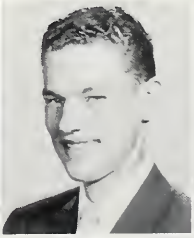

JAMES ENGLAND

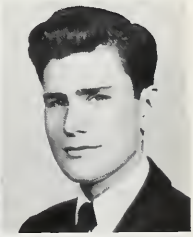

HAROLD FIREBAUGH

CAROL GILLIG

DONALD GUSS

JOHN HAMPSON

HARRY HARDMAN

SHARON HEWITT

NORMAN HINES

DENNIS KURISKO

CORINE MACKENS

EARNEST MASON

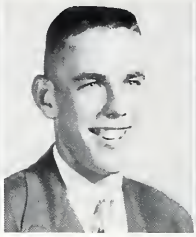
ROBERT MATHEWS

JOYCE MIMS

RICHARD MOOSIC

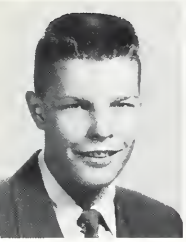
DONALD MORRIS

JANET MUNK

JOHN MURRAY

FRANKLIN MYERS

ROBERT POLLACK

GERALD RICE

ROBERT ROBERTS

MURIEL ROSE

GARY SANDERS

RUTH SCOLLON

CAROL SLOAT

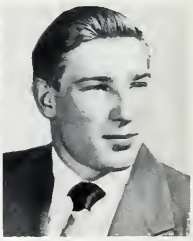
GLENN SMITH

GORDON STANTON

EARL TACKABERRY

NANCY TIMKO

BARBARA TRIPLETT

ELLEN TULLY

JAMES TURNER

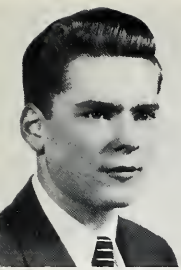

LAWRENCE WALTZ

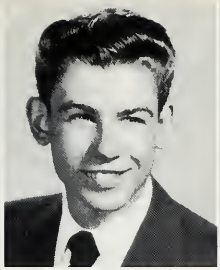

LARRY WILLIAMSON

EDITH WRIGHT

Camera Shy

WALTER COGGESHALL
ROBERT DESLIERRES
PAUL FUNK
JERRY KLASSEN
CLAIRE LAWRENCE
DONNA MONTNEY
CHARLES REUTER

Veterans' Diplomas

JERRY CHRISTNER
GORDON CLEMENTS
JOSEPH CLUNEY
GEORGE ISAC

BUYING TICKETS FOR THE STAR PRODUCTION
Linn, Lebuda, Evers, Beggs, Porath, Roberge

THE STAR AND HIS FANS
Senior White, Freshmen Rabe and Lacey

O, ROMEO, ROMEO, WHEREFORTH ART THOU, ROMEO? Peters, Zarysky, Reno, Bussey, Boratynski, Barton, Babin

THE BILLBOARD ATTRACTS INTEREST
Hovanesian, A. Manser, Clarke; (on sign), Welter. R. Manser

STAGING THE ELECTION

Joyce Duncan -- "and my candidate will---"

Hard work, but fun! Marilyn Baker, Janet Jordan

Congratulations from Tom Chamberlain to Bob Mattson

The Candidates. P. Drake, J. Wagner, J. Bloom, S. Tuttle, R. Johnson, C. Brown, T. Chamberlain, B. Mattson

Suspense ends, winner announced! Tom Underwood, Bob Mattson

Whistle-stop campaigning.

The votes are counted. M. Weldon, C. Weir, K. Adams, E. Coleman, J. Wollison, D. Hemstreet, J. Meidell J. Boratynski, G. Henry

The play's the thing

VARSITY FOOTBALL

Row One: Gene Hanson, Mgr.; Gus Stone; Richard Crawford; Lawrence King; Willie Comal; Jerry Gillis; Ken Borgne; David E. Lentz; Bob Sabo; Clarence Abrams; Chuck Janke; Clare Naar; Howard Handork, Mgr.; Row Two: Larry Gullen; Ron Spieth; Mel Bleitz; John Warren; Tom Berger; Dick Beaugrand; Don Ridler; John Compton; Jim Bloom; Lyle Minnick; Don Huard; Donald Dixon; Jim Berger; Archie G. Matsos, Co-Capt.; Row Three: Bruce L. Waha, Ass't. Coach; George Smith, Co-Capt.; Doug Gembis, Student Mgr.; Mike McGrath; Jim Ross; Rip Collins; Jerry McAfee; Jerry Burt; Denny Lozon; Jack Marks; Ronnie Roberts; Dick Johnson; John Holmes; Pat Ledgerwood; Dick Anderson; Frank Hojnacki, Coach.

Redford	13	
	Mackenzie	7
Redford	13	
	Cooley	7
Redford	27	
	Southwestern	6
Redford	31	
	Northwestern	0
Redford	18	
	Western	14
Redford	57	
	Northeastern	0
Redford	13	
	Chadsey	21

This year's Husky team came within one game of winning the West Side Championship.

The first two games were played under the lights at Wyoming Field against Mackenzie and traditional rival Cooley. The Huskies won both by identical scores of 13-7, using their passing attack sparingly and depending on a good defensive line to hold their opponents.

After a slow start, they won number three at the expense of Southwestern, 27-6, scoring three touchdowns in the second half. By the fourth week of the season, the Redford machine was really rolling, and it crushed Northwestern, 31-0, on four touchdowns and two safeties.

"Arch" Matzos
ALL STATE

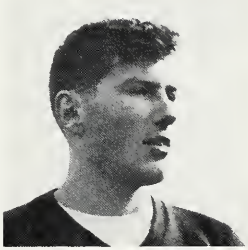

Jim Berger
ALL CITY

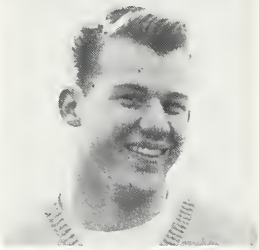

Jack Marks
ALL CITY

Probably the toughest victory of the season came against Western. The Huskies had to come from behind to beat the Metropolitan League Champs of '51, 18-4. A blocked punt with a recovery in the end zone provided the necessary margin. The Huskies played their non-league contest against Northeastern, scoring nine touchdowns to win 57-0.

Chadsey then spoiled an otherwise perfect season by defeating the Huskies, 21-13, in the final game of the year. This put the Huskies in a tie for second place with Chadsey , leaving U. of D. High West Side Champions.

coach
FRANK HOJNACKI

George Smith
MACKENZIE VS. REDFORD

Don Ridler
COOLEY VS. REDFORD

Jim Bloom
SOUTHWESTERN VS. REDFORD

Jim Bloom
NORTHWESTERN VS. REDFORD

Tom Berger
WESTERN VS. REDFORD

John Compton
CHADSEY VS. REDFORD

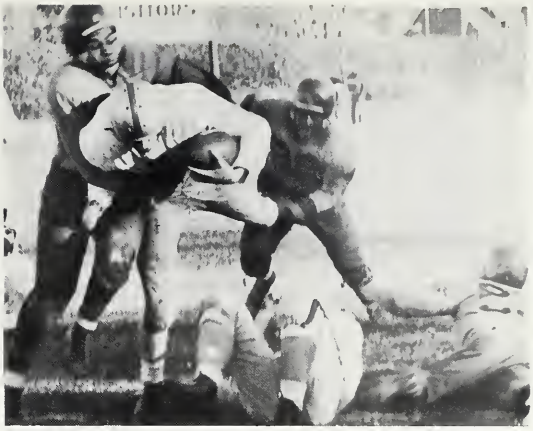

RESERVE FOOTBALL

Row One: John Vusich; Richard Yost; Ronnie Cockoyne; Danny Dinoff; George Hastings; Leslie Boudrot; Fred Zillich; Douglas Rau; Don Harris; Row Two: Jack Bowen; Jim Lozon; Haroid Anderson Larry Crane; Bruce McCubbrey; Ed Baugh; Russell Myers; Dick Burnham; Art Whelan; Howard Anderson; Row Three: Leonard Walle, Coach; Bill Conrad; John Soderman; Bill Lindhorst; Don Gascon; Howard Crumit; Kenneth Milner; Fred Breslin; Al Heiman; Myles Perks.

CROSS COUNTRY TRACK

Row one: Bob Boone; Al Manser; Dick Wood; Jerry Parker; Dick Santer; Terry King; Walt Kriewald; Robert Kerr; Row two: Doug Pulver; Richard Ehrle; Walter Elo; Louis Brueggemann; Ray Gudum; Eugene Abrams; Ken Berkoben; Gordon Rogers; Row three: B. Silverberg; Ken Santer; Richard Curnett; Marv Carlisle; Dick Raison; David Nicholas; Charles Jones; Bob Mattson; Melvin Short; Ronnie White.

Redford	15
Central	70
Redford	17
St. Joeseph	50
Redford	27
Cooley	28
Redford	33
Northwestern	24

Second, West Side Finals, Score 43
Third, City Finals, Score 69

Coach
BEN SILVERBERG

Al Manser
COOLEY VS REDFORD FINISH

Ken Santers Gorden Rogers
COOLEY VS REDFORD 1/2 MILE

Walt Kriewald Bob Matson
ST. JOSEPH VS REDFORD 1/2 MILE

Under the expert coaching of Ben Silverberg the Huskies Tracksters came within three points of winning the city championship this year.

They began the season by easily defeating Central by the score of 15-70. (Low score wins)

The next to fall to the Redford Speedsters was St. Joseph, by the score of 17-50. So far the Huskies had not been pushed very hard.

However, the next meet was the closest they were to have. They squeezed past Cooley 27-28.

Northwestern then defeated the Huskies by a score of 33-24.

Redford finished second in the West Side Finals, beaten again by Northwestern, 41-43. Cooley was third with a score of 53.

The City Finals was a surprise to everyone. Cooley was first with a score of 67, Northwestern was second with a score of 68, and Redford was third with a score of 69.

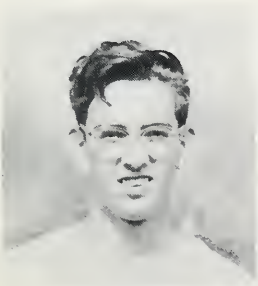

AL MANSER

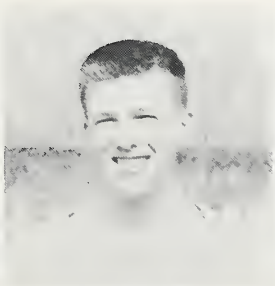

KEN SANTER

GORDIE ROGERS

LOUIS BRUGGEMAN

VARSITY SWIMMING TEAM

Row One: Richard Williams; Maynard Evans; Steve Schoenberg; Peter Evans; Stewart Turner; Lynn Rooney; Bob Zielinski; Dan Quick; Lionel Crysler; Gordon Woessner. Row Two: Tommy Lee; Chuck Howie; Bill Deacon; Buzz Gutowsky; Gary Sprague; Andy Agren. Row Three: Richard Stuckey, Coach; Jim Pratt; Harold Butt; Johnny Brown; Ted Reissing; Don Tschirhart; Bob Sprenger; Lee Gunn; Sheridan Anderson; Bill Dietrich.

Redford	67	
Pershing		24
Redford	71	
Southwestern		99
Redford	60	
Chadsey		31
Redford	54 1/2	
Mackenzie		36 1/2
Redford	73	
Central		18
Redford	65	
Western		26
Redford		
Cooley		39

Redford finished first on the West Side.
Redford finished first in the City.

COACH
RICHARD "SLICK" STUCKEY

MAYNARD EVANS

WILLIAM DIETRICH

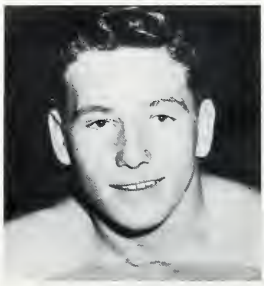

ROGER TRACEY

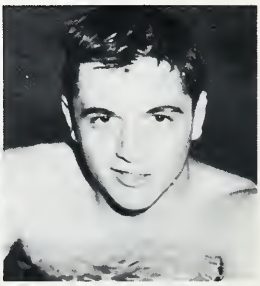

BOB ZIELINSKI

CITY CHAMPIONS

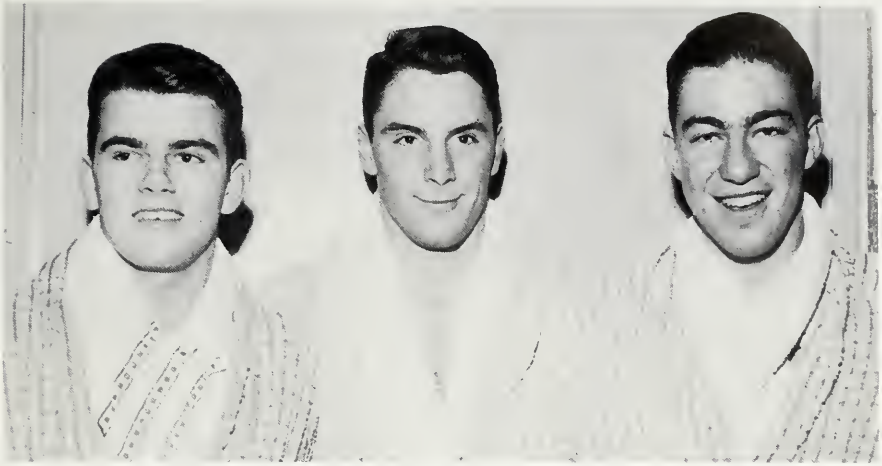

Photo courtesy of the Detroit News

Otto Gutowsky John Brown Jim Pratt
City Record Holders

Photo courtesy of the Detroit News
John Brown Winning Breast
Stroke Event in City Meet.

Mike Tate, Diver

BILL DEACON

JIM PRATT

JOHN BROWN

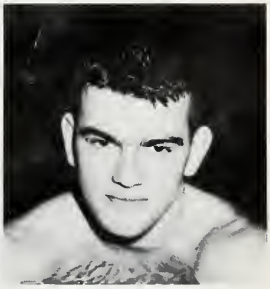

OTTO GUTOWSKY

CHEER LEADERS

Row One: Bob Martin; Bob Cameron, Co-Capt.; Mascot-Husky; Bob Harkness, Co-Capt.; Wayne Townsend; Row Two: Jon Jarman; David Beard; David Avery.

Row One: Ken Dettmer; Janet Powell, Co. Sec.; Lynn Staton, Pres.; Jacquelyn Waters, Sec.; Joan Martindale, Treas.; Bob Heppner; Row Two: Faye Hathaway; Bernie Pielak; Barbara Alway; Rita Edwards; Twila Harden; Robert H. Smith; Richard Cregar; Lucille Weaver, Sponsor; Row Three: Cora Mae Howell; Peggy Peckham; Lois Deu; Carol Fisk; Shirley Simons; Sandy Findlay; Billie Murphy; Row Four: Virginia Fowler; Bob Thorn; George Beaker; Judy Smith; Doretta Strong; Joyce Hillock; Richard Lamparter; Patrick Archer; Row Five: Don Hemstreet; Richard Hollowell; Chuck Funk; Bill Peters; Art Whelan; Robert Reetz; Miles Welter.

BOWLING LEAGUE

R. O. T. C.

SGT. EJNER JOHNSON

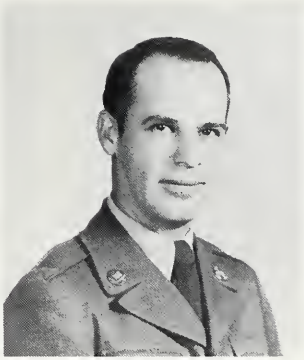

SGT. RICHARD GORENTZ

Officers

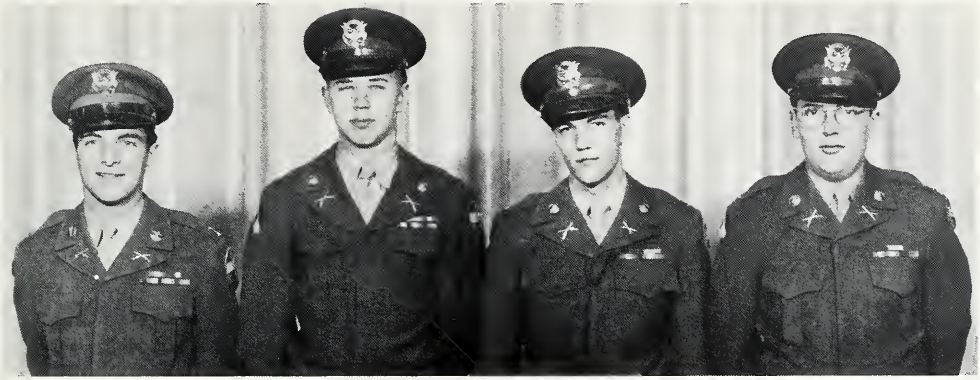

Row One: 1st Lt. William Matheson; Major William Dietrich; Major Carl Lapasky; 2nd Lt. Robert Keivit.

Rifle Team

Row One: Robert Beecher, Cpl.; 1st Lt. William Matheson; Major William Dietrich; Major Carl Lapasky; Charles Gaunitt, Cpl. Row Two: Sherman J. Butler, Sgt.; Donald Howitt, Sgt.; Frank Mackewich, Cpl.

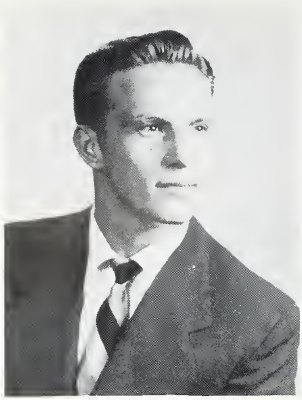

GEORGE SMITH
Football, Baseball, Basketball

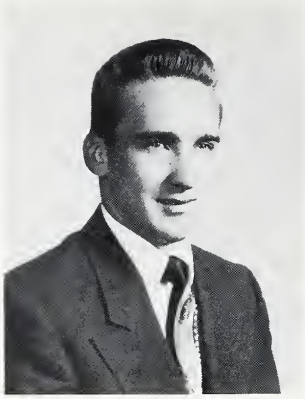

JOHN WARREN
Football, Baseball

JIM BLOOM
Football, Track

LIZ WARD
Swimming

STAR PERFORMERS

VIRGINIA SIMONSON
Swimming

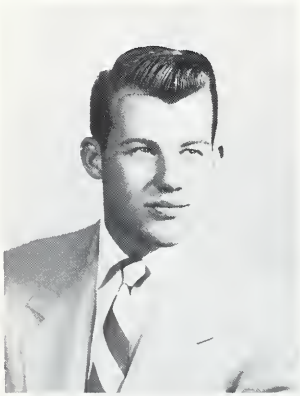

JACK MARKS
Football

AL MANSER
Track, Cross Country

JOHN BROWN
Swimming

Every Endeavor Has Its Reward

Athlete's Feet

A Few Engineers on The
Redford Locomotive

"Here comes your girl, Now pass her
by, And kiss the next one, On the sly,"

Row One: Barbara Parkay, Mary Debick, Kay Carter, Evelyn Roek (Capt.), Phyllis Faunce (Co-Capt.), Sue Schoenberg, Sue Poyntz, Judy Campbell, Row Two: Miss Soos (Coach), Charlotte Mason, Marilyn Smith, Virginia Large, Jane Robey, Faye Martell, Ruth Havrilla, Barb Ludden, Nancy Gould (Manager).

VARSITY HOCKEY

SCORES

Redford	3	Cooley	2	Redford	2	Mumford	0
Redford	2	Hamtramck	0	Redford	1	Western	1
Redford	4	Highland Park	0	Redford	4	Chadsey	0
Redford	4	Mackenzie	0	Redford	2	Northwestern	0

Redford versus Mumford.

Redford versus Chadsey.

Row One: Barbara Nicula, Nancy Kerr, Barbara Wilson, Doris Parrish, Dorothy Hacker, Donna Shaffer (Capt.), Diane Ross (Co-Capt.), Carol Newsted, Barbara Blair, Rose Gallien, Margie Chamberlain, Row Two: Miss Soos (Coach), Melva Stokes, Susan Murray, Mary Leppala, Anne Joanne Kinsel, Janice Hart, Jane Anderson, Jane Schoenberg, Maryann Freel, Marjorie Gustafson, Arlene Evans, Donna Cates, Kay Lovelace, Alice Aldrich (Manager).

RESERVE HOCKEY

SCORES

Redford	3	Cooley	2	Redford	9	Mumford	1
Redford	3	Hamtramck	1	Redford	2	Western	3
Redford	1	Highland Park	0	Redford	5	Chadsey	1
Redford	3	Mackenzie	0	Redford	1	Northwestern	0

Redford versus Mackenzie

Row One: Carol Gravelle, Sally Seyfarth, Row Two: Barbara Ludden, Peg Morton, Mary Ann Hafke, Mrs. Weaver (Coach), Sally Webster, Sue Reissing, Barbara North.

GOLF

SCORES

Redford	6	Hamtramck	1
Redford	6	Highland Park	1
Redford	5	Cooley	0

Sally Seyfarth, Jeanne Randall, Mary Ann Hafke. Jeanne placed first out of fifty participants in the Annual City Golf Tournament. Mary Ann and Sally tried for second place.

The Other Football Game . . .

Perhaps the most interesting job at a football game is that of publications photographer. While the spectator watches only the action of the players, the photographer in reality sees two games: one on the field and another in the stands. Our photo editor has taken a drawing pen in hand to present his somewhat concentrated, slightly exaggerated, but highly accurate picture of the unsung heroes and heroines of the cheering section. Below are the results. Do you recognize yourself?

Past Performances

1952 **OCTOBER** 1952

SUN	MON	TUE	WED	THU	FRI	SAT
F.M. 3	L.Q. 10	N.M. 18	1	2	3	4
5	6	7	8	9	10	11
12	13	14	15	16	17	18
19	20	21	22	23	24	25
26	27	28	29	30	31	F.Q. 26

Oct. 3— Sock Hop
Oct. 9— 12A Political Rally
Oct. 10— 12A Elections
Oct. 17— Drop-in
Oct. 24— No School!
Oct. 31— Hallowe'en

1952 **NOVEMBER** 1952

SUN	MON	TUE	WED	THU	FRI	SAT
	F.M. 1	L.Q. 9	N.M. 17	F.Q. 24		1
2	3	4	5	6	7	8
9	10	11	12	13	14	15
16	17	18	19	20	21	22
23/30	24	25	26	27	28	29

Nov. 5— Senior Play Assembly
Nov. 6 & 7— Senior Play
Nov. 12 & 13— Mids
Nov. 14— J-Hop
Nov. 20 & 21— Concert
Nov. 27— Thanksgiving

1952 **DECEMBER** 1952

SUN	MON	TUE	WED	THU	FRI	SAT
F.M. 1-31	1	2	3	4	5	6
7	8	9	10	11	12	13
14	15	16	17	18	19	20
21	22	23	24	25	26	27
28	29	30	31	L.Q. 9	N.M. 16	F.Q. 26

Dec. 5— Basketball Begins--Southwestern
Dec. 12— Basketball--U. of D.--Then to the Holly Hop
Dec. 19— Basketball--Central
Dec. 25— Merry Christmas
Dec. 31— New Year's Eve

1953 **JANUARY** 1953

SUN	MON	TUE	WED	THU	FRI	SAT
L.Q. 8	N.M. 15	F.Q. 22	F.M. 29	1	2	3
4	5	6	7	8	9	10
11	12	13	14	15	16	17
18	19	20	21	22	23	24
25	26	27	28	29	30	31

Jan. 1— Happy New Year
Jan. 7— Senior Mixer
Jan. 9-11— Snow Trip-East Tawas
Jan. 12— Class Day
Jan. 15 & 16— Finals
Jan. 21— Commencement & Senior Luncheon
Jan. 23— Senior Prom

The Directors of the show

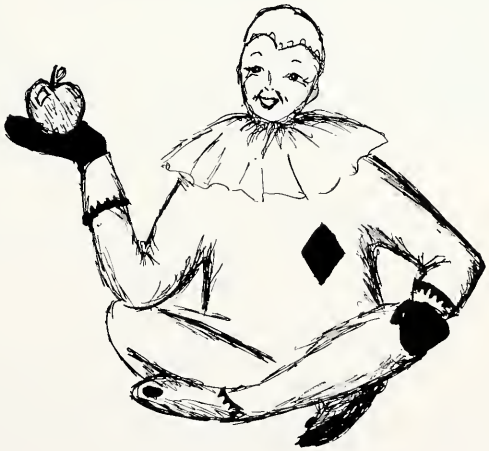

HOMER A. CLARK
Principal

Dear Seniors:

This edition of the "BLAZER" reaches you at a time when, within a few days, farewells will be in order. May I speak for the faculty through this medium? We, who have had a share in imparting the education you have acquired while here at Redford, hope that this education has been far broader than training. It is relatively simple--as well as enormously important-- to train people for specific jobs and skills. But the more difficult job is the task of education. To educate a person does not mean to educate him for a specific job. It means rather to educate him so that he understands himself and the society in which he lives. Only then can he choose intelligently, and on good grounds, the job he is best suited for-and more generally the kind of life he is going to live.

When you leave here next week, the paths that will be chosen will be many and varied--college, job, marriage, or military service will start you in different directions. Wherever you go, to whatever future there is in store for you, we all hope for you that the imprint of Redford will serve to steady you in facing the problems that lie ahead. We hope that we have in some way enabled you to see how you and what you do are related to the world around you. Wherever the future beckons, you carry our best wishes for success and happiness.

Sincerely your friend,

Homer A. Clark

Homer A. Clark

Assistant Principal

FRED LEONHARD

COUNSELORS

Clarence Blanchard

Lawrence Chickering

Marian Devine

Ellen Egan

Frieda Harsch

Regina O'Meara

Albert Schiff

Wellington Ward

DEPARTMENT HEADS

William Bedell: English

Seymour Brown: Health

Rudolph Gaerttner: Vocational

Elmore Hansen: Math

Arthur Hornkohl: Commercial

Evangeline Kuni: Soc. Science

Howard Love: Fine Arts

Florella MacKay: Language

Dorothy Tryon: Science

FACULTY

William Acles: Commercial
Jane Adams: Commercial
Aroline Arms: Language
Matthew Asta: Commercial

Jewel Atkins: Science
Irene Baranski: Commercial
Joseph Barnhart: Science
Myra Barron: English

Robert Baumgartner: Science
Anne Belisle: Science
Riki Belew: English
Leo Berg: Commercial

Evelyn Bonnington: Math
John Bovill: Social Science
Willis Brooks: English
Mildred Brueser: Librarian

Edythe Buchanan: Accompanist
Frances Butler: Commercial
Gilbert Ceasar: Social Science
Edwin Comer: Social Science

Margaret Cook: Math
Helen Coutts: English
Margaret Cully: English
Genevieve Cunningham: Math

Thomas Davis: Math
Ernest Deason: Science
Gerald Decker: Vocational
Frances Denton: Vocational

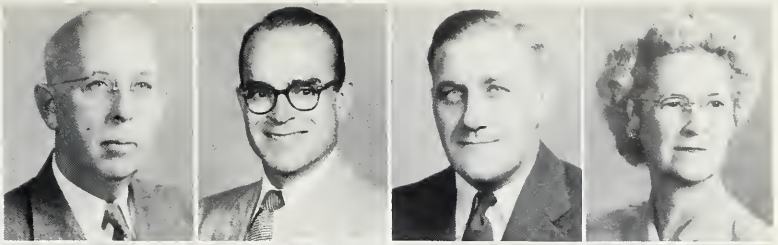

Donna Dilworth: English
Lena Doll: English
Eugene Fenby: Fine Arts
Laura Finkbeiner: Language

William Fisher: Social Science
Oscar Fosmoe: Science
Robert Foster: English
Freda Francis: Math

Anthony Franek: Commercial
Harry Franson: Science
Edith Gillespie: Language
Arthur Greene: English

Margaret Heinz: Commerical
Marguerite Hellsten: Math
Mary Hill: English
Elvina Hogle: Fine Arts

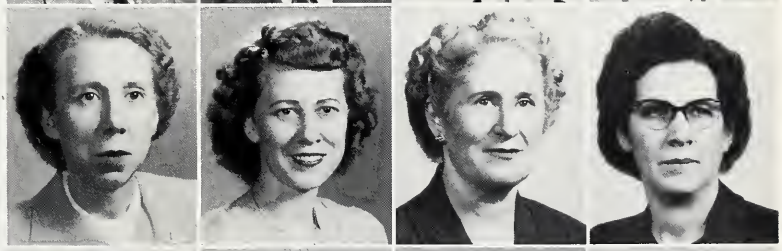

Erwin Hogle: Social Science
Frank Hojnacki: Health
Myron Horowitz: English
Harry Hubel: Attendance

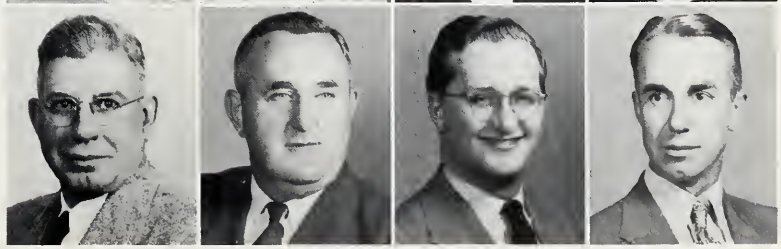

Practice Makes Perfect

Mrs. Trotter, George McGlinnen, Earl Sayer

On Stage, Everybody

Mr. Schloemer

The Directors Caugh

Enjoying the performers?

Mr. Fenby

I've got one this---------big.

Mr. Stuckey

Fortification Time

Bonnington, Sadoway, Atkins, Adams, Raffucci, Finkbeiner, Hill, Brueser

It Ain't Necessarily So

Mr. Hojnacki

Between The Acts

Two On the Aisle

Mrs. Hughes, Mrs. Francis

Three Big Wheels

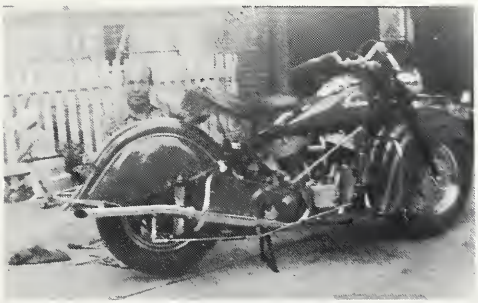

Mr. Foster and Friend

Marion Hughes: English
Kenneth Humbert: Fine Arts
John Irwin: English
Ethel Jones: English

Wilmot Jordan: Social Science
Sam Kaner: Math
Thomas King: Vocational
Reinhold Kitzmann: English

To Sally
Good luck
Paul Lovchuk

Victor Knowles: Social Science
Bertha Krogh: Librarian
Paul Lovchuk: English
John Malley: Math

Lloyd McLaughlin: Science
Margaret Menard: Language
Alfred Meyers: Social Science
Marion Miller: English

Golda Morford: Social Science
William Mouser: Speech Correction
Mary Louise Murray: Social Science
Ethel Osterling: Commercial

Maxine Ousley: Vocational
Alice Palmer: Accompanist
Irene Parker: Fine Arts
Anne Parks: Social Science

Pamela Perior: Social Science

Loretta Petrosky: Fine Arts

Betty Pierce: Vocational

Elmer Polzin: Language

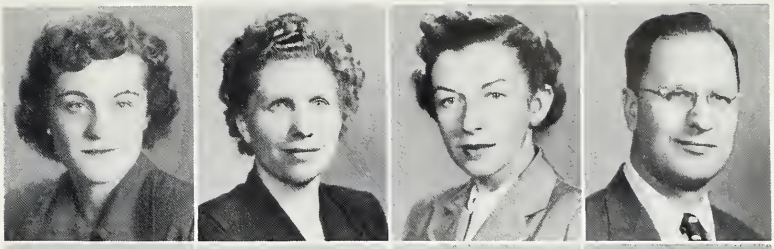

Clarence Porter: Science

Gula Powers: Math

Irene Record: Commercial

Dorothy Richards: Vocational

Elsie Ridenour: English

Viola Robinson: Social Science

Donald Roe: English

Earl Rogers: Social Science

Crystal Rowe: Vocational

Mary Sadoway: Math

Otis Saeter: Math

Cortlandt Sayres: English

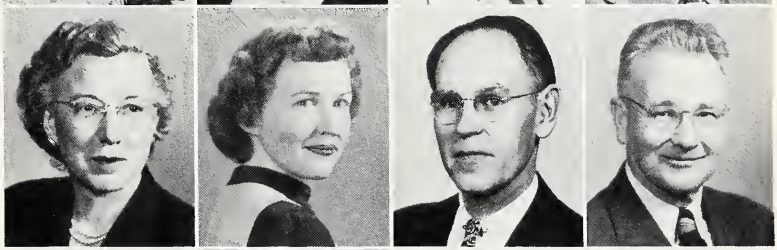

James Schloemer: Stage Technician

Frank Scott: Social Science

Mildred Sharkey: Language

Benjamin Silverberg: Health

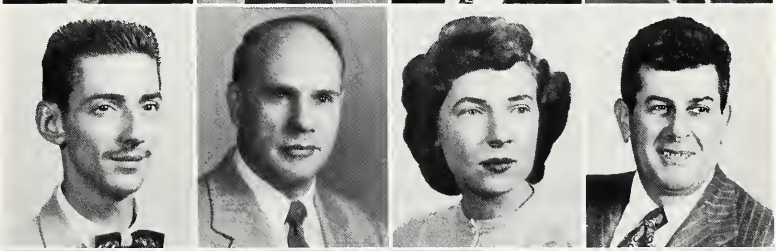

Frank Smith: Vocational

Marjorie Smith: Math

Betty Soos: Health

Irene Staveley: English

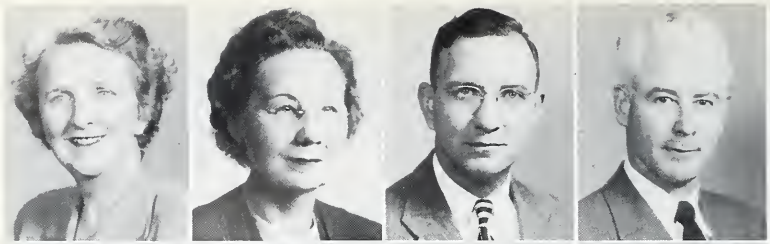

Nina Stebbins: Commercial
Pauline Stellberger: English
Richard Stocker: Commercial
Willard Strickland: Social Science

Richard Stuckey: Health
Phyllis Sutliff: English
Eugene Swem: Commercial
Harold Teter: Science

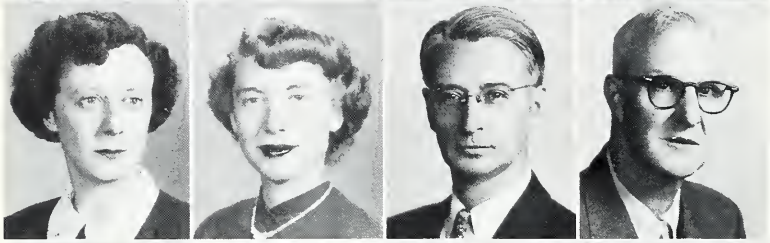

Roberta Thompson: Commercial
Joyce Trotter: English
Raymond Ulveling: Social Science
Russell Van Avery: Science

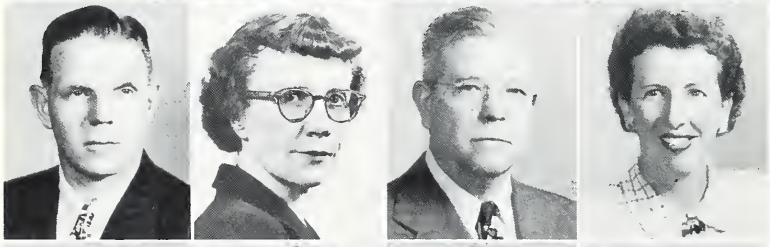

Leonard Walle: Social Science
Eleanor Wardwell: English
Earl Watkins: Math
Lucille Weaver: Health

Elvira West: Vocational
Amy Williams: Fine Arts
Manuel Wolner: Social Science
Edward Zych: Vocational

LUNCHROOM STAFF

Row One: Flora Rice, Victoria Alszewski, Rose Nastali, Lois McLeod, Bessie Benedict, Elsie Upleger, Jessie Knysh, Theresa Tobias, Amelia Weber. Row Two: Rose Qirinent, Ann Kaschefsky, Hazel Doherty, Marie Renirie, Bessie Krainin, Ethel Pulner, Catherine Curry, Edith Oates, Elva Ward, Alice Blomgren, Charlotte Zumuvalt, Charlie Jackson

OFFICE STAFF

Lottie Janas, Shirley Waxman, Cecile Smith, Jane Higginbotham, Muriel Francis, Betty Jane Wilson

The cast assembles

Adcraft

The purpose of the Adcraft Club is to advertise, with posters, all of the dances and special activities of the school. The members make posters for the Senior Play, the Senior Prom, and the school concerts each term. They also make several posters each year for the United Foundation Torch Drive.

Row One: Georgia Kelly; Faye Martell, Sec.; Carl Schurer, Pres.; Marilyn Justin, Vice Pres.-Treas.; Adele Hoover; Mary Lazaroff; Row Two: Kay Vatter; Mary Lee Parker; Charlotte Costa; Rhoda Rosche; Judy Wassberg; Gladys Callaway; Elvina Hogle, Sponsor; Row Three: Mary Lou Farkas; Peggy Bowman; Ron Myers; Kay Keckonen; Pat Bowman; Phyllis Cunningham; Colette Fenton; Row Four: Rowena Lamet; Charles Jones; Jimmy DeRocco; Harold Butt; John Ball; Ernest Day; Evelyn Roek.

Future Retailers

This group aims to produce a cooperative spirit among all the distributive education groups in the city. The club promotes interest in intelligent selection of retailing as a career, and develops and strengthens the confidence of the boys and girls in themselves. The club, a member of the city, state, and national organization, is sponsored by the Retail Merchants Association.

Row One: Janice Chance; Patsy Hosking, Sec.; Bob Heppner, Pres.; Joyce Stalo, Vice Pres.; Bill Davis, Treas.; Beverly Brown, State Treas.; Row Two: Joanne Cook; Esther Thompson; Joanna Pinnick; Barbara Luma; Margaret Stark; Barbara Link; Sharon Hannon; Irene Baranski, Sponsor; Row Three: Carol Elo; Betty McNab; Pat Krist; Pat Dabick; Merillis Evinger; Marjorie Hembree; Ruth Dietzel; Row Four: Louis Brueggemann; Bruce Horn; Patricia Turner; Barbi Blanchard; David Burkhart; Ronald Welsh.

Silver Y-Teens

The Silver Y-Teens is sponsored by the Y.W.C.A. and is open to ninth and tenth grade girls. The members work toward furthering the fellowship of women and girls who realize those ideals of personal and social living to which they are committed by their Christian faith. The girls participate in both school and city-wide activities.

Row One: Nancy Albrecht; Betsy Albright; Jane Decker, Chap.; Barbara Bales, Sec.; Beverly Beckman, Pres.; Dorella Hosking, Treas.; Marilyn Pratt, I.C.C. Rep.; Diana Lawthers. Row Two: Diane Kaiser; Elizabeth Weston; Jeanette Fortuna; Marion Mazza; Carol Stahl; Edna Van Rentenghem; Beverly Gerigk; Donna Strath; Gail Mowbray; Evelyn Bonnington, Sponsor. Row Three: Linda Johnson; Karen Artzner; Barbara Vaughn; Betty Malley; Marilyn Hulslander; Joyce Banks; Margaret Balasia; Jo Anne Westenbarger; Barbara Gage; Janette Edwards. Row Four: Sandra M. Cahill; Gladys Callaway; Mary Jenkins; Bette Schick; Claudia Christy; Mary Ball; Barbara Billard; Janis Luster; Shirley Manser.

Row One: Marion Bryden, I.C.C. Rep.; Mary Jean Crocker, Rec. Sec.; Sallie Palin, Vice-Pres.; Sue Poyntz, Pres.; Marilyn Pogue, Corr. Sec.; Sophie Condos, Treas. Row Two: Liz Lucas; Terry Thompson; Carol Evers; Kathryn Adams; Faye Dukes; Dewann Burchi; Marguerite Hellsten, Sponsor. Row Three: Barbara Ray; Christine Sanquist; Jane Bolender; Beverly Brown; Mary Lou Siegle; Kathleen Graubner.

Senior Y-Teens

The purpose of the Senior Y-Teens is to promote a spirit of friendliness throughout the school, and to carry out projects to better the general welfare of the school and community. The two goals of each member are to grow in spirit, mind, and body; and in friendship with people of all races, religions, and nationalities.

Row One: Faye Martell; Jerry Logan, Pldgmr.; Beth Royal, Sec.; Marilynn Wassberg, Vice-Pres.; Joyce Bone, Pres.; Bill Toy, Treas.; Marta Steinmetz; Marcia Moeller; Jeanne Seeds; Row Two: Pat Hervig; Georgia Noomie; Marcia Hirschfield; Rhoda Rosche; Karen Sorvari; Charlotte Costa; Barbara Denyes; Pat Bedford; Sharon Rix; Kitty Wilson; Abbie Whyte; Elmer Polzin, Sponsor; Row Three: Fred Prahl; Sharon Domber; Pat Ellen Drake; Shirley Salanki; Shirley Blunden; Carolyn Holcroft; Joan Kissick; Millie Schmitz; Sylvia Jong; Marilyn Keller; Dave McDowell; Row Four: Patt Drake; Cynner Weir; Kay Keller; Charlene Edwards; Nancy Watson; Virginia Large; Eleanor Meeks; Beverly Kelly; Carolynn Roberts; Mary Lindeman; Mary Henry; Row Five: Donna Marlatt; Mary Galneder; Margaret Dempster; Bill Moeller; Fred Hope; Janet Powell; Jeanette Schuerholz; Florence Eubank; Nancy Lenox; Evelyn Roek; Jeanne Weimar; Norma Van Tuyl; Nancy Plastow; Nancy Gibb.

Latin Club

The Latin Club furthers the study and enjoyment of Latin and provides social entertainment for its members. Each spring, the club holds a Roman Banquet during which the members dress and eat as the Romans did. This semester it also held a Thanksgiving Party at an orphanage and visited the University of Michigan.

Current Affairs Club

The Current Affairs Club was formed four years ago for the purpose of promoting general interest in contemporary affairs. Last spring the club held a mock Republican National Convention. This semester the main project of the club was to promote interest among the students in the national elections.

Row One: Lois Yandell; Nancy Nixon, Corr. Sec.; Patt Drake, Vice-Pres.; Mary Jean Crocker, Pres.; Carol Phillips, Rec. Sec.; Maridean Ambrose, Treas.; Jean Wagner; Row Two: Ronald Linn; Ann Head; Barbe Barton; Janet Thompson; Janet Cleary; Shirley Blunden; Margaret Weldon; Alfred Meyers, Sponsor; Row Three: Marilyn McGeorge; Margie Nette; Judy Quirk; Roberta Johnson; Judy Horton; Millie Schmitz; Joyce Bone; Judy Ricketts; Row Four: Gail Smith; Nancy Plastow; Evelyn Roek; Bill Heath; David Hull; Bill Peters; Tom Chamberlain; Don Hemstreet; Chuck Funk.

Spanish Club

The Spanish Club was organized for the purpose of furthering the interest in the Spanish language, promoting good-will between its members and Latin American countries, and making friends with the Mexicans living in Detroit. In carrying out these purposes, they correspond with students in Puerto Rico, visit Mexican restaurants, and see Mexican movies.

Row One: Carol Stephans; Gloria Zarysky; Jean Wagner; Mary Neffner, Sec.; Charlotte Thompson, Pres.; Mary Jean Crocker, Vice-Pres.; Judy Quirk, Treas.; Shirle Babin; Margaret Weldon. Row Two: Sue Poyntz; Kay Knutine; Shirley Jones; Mary Lou MacGregor; Mona O'Connor; Sandy Findlay; Pat Parkinson; Shirley Swanson; Judy Bement; Marilynn Schonfeld. Row Three: Richard Hubbard; Suzanne Kafer; Beverly Runciman; Jeanetta French; Carol Fisk; Dorothea Steyskal; Sue Schoenberg; Pat Bloom; Carole Louise Cooper; Diane Dietle. Row Four: Bob Jillson; Margie Nette; Marilyn McGeorge; Susan Murray; Sally Rohrer; Betty Jean Bialko; Ann Head; Marilyn Dresser; Nancy Doubledee; Mary Ann Hafke. Row Five: Dwight Crane; Judy Flickinger; Judy Horton; Pat McCurdy; Beth Heuman; George Stephens; Dave Huffman; Judy Gallagher; Jann Williams; Gloria Deckert; Gretchen Ridderhof.

Row One: Cynthia Weir; Peggy Zuelch, Treas.; Margaret Hammond, Corr. Sec.; Lois Yandell, Pres.; Carol de Ravignon, Vice-Pres.; Marilyn Brackett, Rec. Sec.; Roberta Johnson; Betty Shuptrine. Row Two: Joanne Machin; Sophia Condos; Joyce Adams; Ann Cutler; Anne Trese; Bev Barrett; Jayne Wilson; Evelyn Helman; Carol Kirkland. Row Three: Sally Staples; Alice Steed; Barbara Burnham; Barbara Bolik; Katherine Farr; Joyce Mendenhall; Grace Engling; Sue Koepfgen; Pat Ellen Drake. Row Four: Joan Kissick; Judy Leavengood; Gail Smith; Nancy Plastow; Yvonne Dujardin; Eleanor Large; Mary Lue Condon; Sally Myers. Row Five: Karen Peterson; Judy Ricketts; Pat Smith; Faye Wilkinson; Norma Woodin; Rowena Lamet.

French Club

This club was formed to further the understanding of the French language and to create an interest in France and the French people. The club supports a school in France. It raises the money for this school by doing various projects, such as, selling fudge at Senior Plays and selling Christmas wrapping paper.

Husky Hi-Y

The purpose of Husky Hi-Y is to serve the school and community to the best of its ability and to provide Christian fellowship among all its members. Some of its activities are: ushering and checking coats at school functions; printing football programs; supporting Y.M.C.A. activities; and performing Christian deeds whenever possible.

Row One: Larry Chrouch, Pldg. Mast.; Don Voltmer, Sec.; Chuck Sharp, Pres.; Garrett Turrall, Vice-Pres.; Louie Brueggemann, Treas.; Larry Berarducci, Chap. Row Two: Jerry Burt; Tom Barnhart; Jerry Parker; Jerry Atkin; Dan Currie; Oscar Fosmoe, Sponsor. Row Three: Herb Smith; Barrie Wood; Jim Simmons; Mel Bleitz.

Key Club

Seitz Trophy winners--that's our Key Club. This busy club aims to develop leadership and initiative; to provide experience in living and working together; to serve school and community; to prepare for useful citizenship; and to accept and promote the constitutional objectives of Kiwanis International.

Row One: Chuck Sharp, 12th Grade Rep.; Terry King, Sgt. at Arms; Pete Farough, Sec.; Jamie Martin, Pres.; Bill Moeller, Vice-Pres.; Jerry Logan, Treas.; Bill Toy, 11th Grade Rep. Row Two: Dick Wood; Bob Wray; Dick Roe; Edward LeBuda, 12A Rep.; Jerry Parker; Fred Smith; Bob Wood; John Bovill, Sponsor. Row Three: Gordon Rogers; Ralph Irwin; Bob Jillson; Garrett Turrall; Bob Demaray; Russell Myers; Terry Straka. Row Four: Walter Kriewald; Tom Cogswell; Larry Chrouch; Jim Simmons; Bob Sellers; Bill Peters.

Red Hi-Y

Red Hi-Y's purpose is to create, maintain, and extend throughout the school and community high standards of Christian character. Its annual projects are helping at freshmen mixers; selling book covers; selling ice cream at football games; keeping score at the games; and helping Saturdays at the Y.M.C.A. Fun Club.

Row One: Harold Butt; Chuck Howie; Phil Wickey, Treas.; Charles Jones, Vice-Pres.; Fred Glelow, Pres.; John Lama, Sec.; Bill Peters, Pldg. Mast.; Maynard Evans, Chap. Row Two: Dave Schultz; Richard Moore; Paul Carlsen; Lee Williams; Bob Wray; Dick Houghton; Richard Wade; John Cameron; Ernest Deason, Sponsor. Row Three: Ken Santer; Albert Hosking; Norm Hosking; Wayne Scott; John Anderson; Juri Koolmar; Dick Odgers; Mike Fitch. Row Four: Clarence Abrams; Jack Buller; Terry King; Dick Raison; Dick Hansen; Robert Smith; Tom Chamberlain. Row Five: John Anderson; Don Gascon; Dick Anderson; Bob Mattson.

Grey Hi-Y

Maintenance and extension of high standards of Christian character is the purpose of this group. Each year the club helps in the program for Redford's freshmen mixers, and this year the members have assisted the Y.M.C.A. in its Saturday morning programs.

Row One: Ward Edwards, Pldg. Mast.; Bill Stotz, Chap.; Dave Huffman, Treas.; Robert Meyers, Vice-Pres.; Lee Gunn, Pres.; Richard Gaskill, Sec.; Steve Schoenberg, Sgt. at Arms; Jim Bloom. Row Two: Steve Betteridge; George Hastings; Dennis Nisle; Bill Tuttle; Jerry Ricketts; Ronald Hutchinson; Chuck Bishop; Dick Hubbard. Row Three: Bill Micheau; Dennis Hooker; Don Johnson; George Coffey; Bruce Chapman; Bob Jillson; Dan Wootton; Bruce Doolittle; Reinhold Kitzmann, Sponsor. Row Four: Chuck Carter; Tom Cogswell; Bob Johnson; Ted Reissing; Andy Agren; Chuck Shields.

Row One: Judygaye Hildebrand, Hist.; Sheilah Newell, Rec. Sec.; Cynthia Weir, Vice-Pres.; Carol Stickels, Pres.; Carolyn Wood, Corr. Sec.; Patt Drake, Treas.; Donna Dilworth, Sponsor. Row Two: Mary Sue Curry; Barb Harris; Mary Neffner; Peggy Wallace; Marcia Hirschfield; Carol Klein; Bev. Barrett; Val Yurgalite. Row Three: Colette Fenton; Mary Ann Hafke; Judy Butler; Grace Engling; Sue Schoenberg; Ellie Cooper; Sue Davidson; Mary Lois MacDougall. Row Four: Nancy Nixon; Pat Morton; Janet Cleary; Judy Gallagher; Carol Guy; Carol Kirkland; Carolyn Kowalik; Judy Wilson. Row Five: Millie Schmitz; Beth Royal; Judy MacAlpine; Judy Smith; Roberta Johnson; Greta Hellum; Kay Keller; Sue Tuttle.

Thespians

The purpose of the Thespians, as stated in their constitution, is "to be of service to the school and community; to foster good fellowship throughout the student body; and to promote an appreciation of dramatics in the school." They give a medal each year to the senior student contributing outstandingly to dramatics.

Debonaire

The Debonaire Club gives its members a better understanding of the merchandising and business fields. The club's largest yearly project is its presentation of an annual spring fashion show in which the members model the garments. Each term the club also holds a tea for a retailing club from another school.

Row One: Jean Van Alsburg; Joan Heven, Hist.; Gloria Hoffmann, Rec. Sec.; Shirley Golden, Vice-Pres.; Elizabeth Ward, Pres.; Rita Lipke, Corr. Sec.; Carol Lunsford, Treas.; Joyce Thiry. Row Two: Jane Adams, Sponsor; Marilyn Justin; Marilyn MacDonald; Ellen Dowling; Joan Grant; Barbara Burnham; Kitty Wilson; Sheilah Newell; Pat Morton; Joan Trathen; Maxine Stiffen. Row Three: Carolyn Wood; Judygaye Hildebrand; Mary Lois MacDougall; Maridean Ambrose; Barbi Blanchard; Gloria Kamasis.

Aeolian

The Aeolian Club aims to give service to the school and community; to promote good fellowship throughout the student body; to support the school in its activities; and to foster good music in the school. Each semester an award is given to the student selected for contributing the most to music.

Row One: Patt Drake; Betty Shuptrine, Pldg. Mist.; Roberta Johnson, Treas.; Norma Woodin, Rec. Sec.; Ruth Roberge, Pres.; Sue Tuttle, Vice-Pres.; Maridean Ambrose, Corr. Sec.; Judy Quirk, Hist.; Lois Yandell; Roberta Thompson, Sponsor. Row Two: Dorothy Perkins; Barb Harris; Marg Weldon; Shirley Swanson; Pat Bedford; Marilynn Wassberg; Ellen Dowling; Sally Merritt; Carol Lunsford; Cynner Weir; Nellie Hovanesian; Carol Porath; Janet Thompson. Row Three: Marilyne Baker; Pat Ellen Drake; Sharon Rix; Ann Head; Beth Royal; Mary Ann Hafke; Marilyn Smith; Kitty Wilson; Nan Nixon; Judy Leavengood; Millie Schmitz. Row Four: Joyce Bone; Carolyn Kinzel; Maureen O'Toole; Donna Baker; Doris Wagner; Mary Lue Condon; Shirley Blunden; Carolyn Wood; Joanne Weimar; Nancy Lenox; Judy Meidell. Row Five: Judygaye Hildebrand; Margie Nette; Judy Horton; Jeanette Schuerholz; Norma Van Tyle; Mary Jean Crocker; Evelyn Roek; Marcia Moeller; Pat Whing; Mary Hendry.

Row One: Marion Hughes, Sponsor; Janet Beaver; Nancy Howell; Treas.; Joanne Machin, Pres.; Peggy Zuelch, Vice-Pres.; Barbara Bolik; Joan Kissick; Jane Morse. Row Two: Mary Sue Curry; Carol Stickels; Susan Harnden; Katherine Farr; Joyce Mendenhall; Carol Klein; Colette Fenton; Jayne Wilson; Mary Lois MacDougall. Row Three: Joan Aspbury; Carolyn Kowalik; Sally Stow; Diane Dietle; Sheilah Newell; Jan Harrington; Jan Phillips; Carol Phillips. Row Four: Yvonne Dugardin; Judy MacAlpine; Margaret Dempster; Mary Ellen Gilbert; Janet MacKenzie; Judy Ricketts; Charlotte Thompson. Row Five: Faye Wilkinson; Pat Smith; Carol de Ravignon; Rowena Lamet. Not Pictured: Dayle Ellis, Sec.

Vigilanti

The object of Vigilanti is to put forth a united effort toward friendship, service, and recreation; and to increase appreciation and recognition of literature and literary expression. In carrying out its literary aims, Vigilanti gives an award to the senior contributing the most to the school in speech work and in writing.

Korn Huskers

Every Wednesday in the lunchroom during the tenth hour, you can hear the clapping hands, stamping feet, and gay enthusiastic voices of Redford's happy Korn Huskers. This lively group's purpose is to create a greater interest in square dancing and to provide social entertainment for its members.

Row One: Robert Cook; Carole Colby; Pat Beatty, Sec.; Robert Meyers, Pres.; Marlou Newcomb, Vice-Pres.; Bob McGill, Treas.; Maxine Steffen; Mildred Berman. Row Two: Kay Knutine; Sally Fetner; Sally Blackburn; Janet Dexter; Joan Sarver; Beverly Telling; Gladys Callaway; Faye Dukes; Sally Rohrer. Row Three: Sallie Palin; Harry Bowman; Judy Butler; Betty Burgess; Audrey Kasteluc; Dewann Burchi; Bernardine Swenor; Nancy DuVall; Susan Murray. Row Four: Pat Rogers; Marilyn Dresser; Sharon Bingham; Geraldine Block; Jann Williams; Jeanine Colby; Judie Flickinger; Virginia Fowler. Row Five: Bob Covell; Lee Engwall; Charles Pratt; Wayne Stoddard; Richard Stoltz; Chuck Favor; Sherman J. Butler; James Ellis; Bob Cameron; Fred Watson.

Modern Heirs

This club includes both the Home Economics and the Modern Decorators Clubs. Its goal is to further the members' knowledge in the field of Home Economics and to acquaint them with the advantages of that field. Members are divided into special interest groups which meet and plan their activities for the term.

Row One: Shirley Golden; Pat Mattson, Sec.; Ellen Toynton, Co-Pres.; Caroll Jones, Co-Pres.; Joan Trathen, Vice-Pres.; Evelyn Reinking; Sheila Baskin. Row Two: Shirley Jones; Joan Sarver; Marilyn Pogue; Sue Fenwick; Georgia Kelly; Rita Edwards; Betty Pierce, Sponsor. Row Three: Ruth Hoisington; Jean Skeldon; Janet Strachan; Ann Gunstrom; Betty Burke; Janice Chance; Joyce Evans; Lydia Stephenson. Row Four: Charlotte Olson; Cathy Fitzpatrick; Shirley Simons; Sally Rohrer; Billie Murphy; Carol Aleman; Delores Whitehouse. Row Five: Janice Rice; Kathryn Prusi; Carolyn Young; Lorene Benz; Mary Reinking; Gloria Hoffman.

Marksmanship Club

The safe and competent use of firearms, as taught in the Rifle Club, gives its members a protection against accidents with rifles. Target shooting allows the development of a hobby under supervision, along with valuable lessons in self-discipline and team work. The opportunity for national competition promotes a regard and appreciation of skill.

Row One: Dorella Hosking; Angeline Driscoll; David Compton, Sec.; Pat Wilson, Vice-Pres.; David Hull, Pres.; Beverly Felt, Treas.; Janet Strachan; Dolores Plants. Row Two: James Black; Walter Sumara; Richard Moore; Carole Sutyak; Faye Hathaway; Betty Mero; Harriett Endress; Elizabeth Gist; Richard Stuckey, Coach. Row Three: David Taylor; Margaret Wrote; Nellie Thornton; Erik Vartiainen; Henry Vozka; Donald Howitt; Loune Billings. Row Four: William Mitchell; Jim Baxter; Marvin Marx; Jim Raison; Marv Carlisle; Tom Jagielo; David Jackson; Sherman Butler.

"R" Club

The "R" Club helps in the promotion of good sportsmanship and sporting events in the school. In the past, the club has helped at school games and has done its best to make them a success regardless of the score. Each year in an effort to raise funds for the school, the group has held a Faculty—"R" Club basketball game.

Row One: John Lama, Chap.; Chuck Sharp, Sec.; Ken Santer, Pres.; Al Manser, Vice-Pres.; Dan Jenkins, Treas.; Bill Streng, Sgt. at Arms. Row Two: Jerry Parker; Don Voltmer; Louis Brueggemann; Bill Hershey; David Rigoulet; Richard Manser; Bill Toy. Row Three: Bob Zielinski; Walt Kriewald; Dick Anderson; Marv Carlisle; John D. Compton; Bill Deacon. Row Four: Doug Gembis; Mel Bleitz; Dick Thompson; Al O'Brien; Jim Bloom; Jim Berger; John Brown.

Row One: Marta Steinmetz, Vice-Pres.; Lorraine Steyskal; Val Yurgalite; Betty Mero, Pres.; Pat Hervig; Nancy Gould, Sec.; Jann Williams, Treas. Row Two: Marilyn Jackson; Stella Bickford; Laura Ingham; Shirley Swanson; Marcia Hirchfield; Janet Dextey; Joanna Dull; Guenivere Crane; Charlotte Olson. Row Three: Lenore Thorp; Eleanor Meeks; Sally Rohrer; Carole Pytus; Harriett Endress; Patricia Drabnick; Deann Cordes; Margaret Dempster. Row Four: Ann Castator; Cathy Fitzpatrick; Mary Lewis; Carolyn Young; Betty Bomar; Gruen McBride; Mary Reinking; Evelyn Reinking.

Materia Medica

The Materia Medica Club was organized to interest the girls of Redford High School in the fields of nursing and medicine. This club visits various hospitals and colleges and listens to speakers to get an idea of what jobs in the medical profession have to offer.

G. A. A.

The purposes of the Girls' Athletic Association are to promote girls' sports and to sponsor intermural and inter-school games. It also tries to give its members executive experience in handling sports; to build in them school spirit; and to foster the ideals of good sportsmanship and fellowship which are so necessary to every school.

Row One: Nancy Gould, Recorder of Points; Evelyn Roek, Sec.; Marilyn Smith, Pres.; Phyllis Faunce, Vice-Pres.; Charlotte Mason, Treas.; Jane Robey. Row Two: Marilynn Wassberg; Kay Carter; Pat Benedict; Liz Collins; Sue Schoenberg; Dorothy Hacker; Betty Soos, Sponsor. Row Three: Iris Calvin; Ruth Havrilla; Sue Poyntz; Faye Martell; Virginia Large; Betty Sharp; Beth Heuman; Janet Thompson.

Row One: Alice Steed; Liz Lucas; Kay Knutine, Sec.; Bob Jamieson, Pres.; Paul W. Emanuelsen, Vice-Pres.; Michael Fortuna, Treas.; Dorothy Tryon, Sponsor; Row Two: Mildred Berman; Janet Strachan; Bernardine Sivenor; Margaret Wrote; Joan Pless; Jerry Ricketts; Bob McGill; Robert Murphy; Row Three: Robert Mercer; Janet Crane; Roger Lindemyer; Howard Handorf; Daniel Hawley; Leonard Harshaw; Herb Smith; James King.

Biology

This club's purpose is to bring students interested in biology and its related fields into a club which makes field trips and visits to various colleges to see their research laboratories. Studying with microscope is included among their activities. To finance the club, the members sell holly each Christmas.

Nescor

The Natural Exact Science Club of Redford, better known as Nescor, was formed to promote a scientific interest among students of the school. By taking field trips, the members hope to learn more about the many science vocations. Nescor presents an award each semester to the outstanding senior science student.

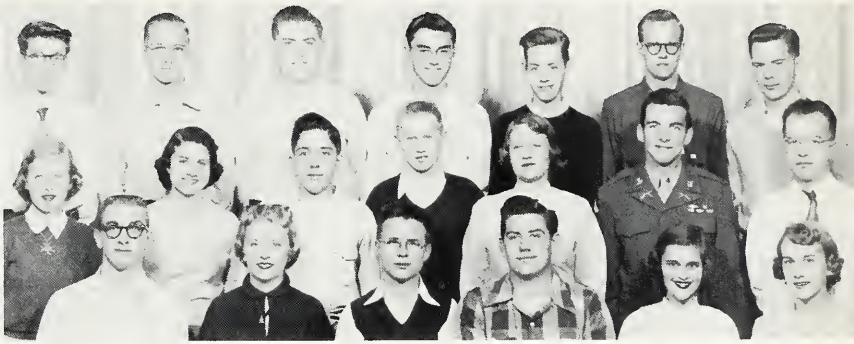

Row One: George W. Carter; Marta Steinmetz; Bob Jamieson, Vice-Pres.; Gene Hanson, Pres.; Mildred Berman, Sec.-Treas.; Kathryn Adams; Row Two: Marilyn Jackson; Karen Mitton; Jerry Delene; Ward Edwards; Harriett Endress; Bill Matheson; Robert Baumgartner, Sponsor; Row Three: Michael Fortuna; Richard Lamparter; Jim Humbert; David Treglown; Jim King; Robert Meyers; Robert Jillson.

Row One: Rhoda Rosche; Faye Hathaway; Carol Stoeckel; Pres.; Nancy Williams, Sec.-Treas.; Joan Trathen; Row Two: Beverly Telling; Sharon Sutton; Carolyn Stuckey; Abbie Whyte; Anne Trese; Marilyn Dorethy; Row Three: Karen Sorvari; Ruth Koski; Carolyn Roberts; Ann Castator; Joyce Sorvari; Lucille Weaver, Sponsor.

G. A. C.

Splash! There go the members of the Girls Aquatic Club! The G.A.C. was organized to give Redford's girls an interest in swimming and to encourage competition among the girls' swimming classes. Each year it sponsors an intermural swimming meet, a co-ed splash party, and a splash party for freshmen girls.

Row One: Stewart Turner; Bill Irwin; John Spurrier, Pres.; Miles Welter, Vice-Pres.-Sec.-Treas.; Ronald Hutchinson. Row Two: Dan Currie; Chris Gielow; Tom Tullsen; Jim Becker; Arnold Proehl; Bob Borcherts; Daniel Schoening.

Amateur Radio Club

The Redford Amateur Radio Club was started in February, 1952, to gather together all the "Hams" in Redford and give them a chance to carry on their hobby during their vacant hours at school. To do this, a transmitter and receiver were purchased and a station was set up in the radio room on the third floor of the new building.

Harmonie

This club, new to Redford this year, has as its purpose the furthering of knowledge and interest in music. Each member contributes at meetings by presenting either an instrumental or a vocal composition. This group attends one musical program a semester and is working on its own musical program.

Row One: Ann Faulkuer, Program Ch.; Mary Levitan, Corr. Sec.; Barbara McDonald, Pres.; Chuck Favor, Vice-Pres.; Marilyn Pollock, Treas.; Barbara Ray, Rec. Sec. Row Two: Joann Gistinger; Sarajane McNulty; Nancy Casey; Sue Crothers; Delorise Skovlund; Sandra M. Cahill; Eleanor Sherman; Sallie Palin; Loretta Petrosky, Sponsor. Row Three: Janet Stark; Elaine Anderson; Carol Parker; Geraldine Fisher; Beverly Dixon; Jane McAlonan; Beverly Signor. Row Four: Joan Langthorne; Joanne Waechter; Bob Cameron; Donna Marlatt; Nan Paterson; Florence Cole.

Row One: Elizabeth Ward; Mary Sue Curry, Sec.; Judygaye Hildebrand, Chairman; Elaine McLaughlin. Row Two: Yvonne Dujardin; Joanne Weimar; Margie Nette; Mary Sadoway, Sponsor.

Mascots

Pictured here are the founders of another new Redford group, the Mascots. The club was formed for freshmen and sophomore girls by the Redford High Parents Club. The object of this new organization is to encourage and promote school spirit. As its first project, this energetic group has started a cheering section for all sports activities.

Chess

The Chess Club aims to increase interest in the game of chess and to teach the game to boys and girls who are not familiar with the game. This term the club planned to have two tournaments, one with some faculty members, and one with students from another school.

Row One: Robert Keivit; Ernest Day; John Emanuelsen, Pres.; Pat Hervig, Sec.; Bill Matheson; Row Two: David Jackson; Edward Coleman; Ray Schooley; Kit Gielow; Anthony Franek, Sponsor.

Row One: Pat Breien; Val Yurgalite; Sally Staples, Vice-Pres.; Charlotte Thompson, Pres.; Jini Moir, Sec.; Marilyn McGeorge; Row Two: Joanne Machin; Mary Neffner; Marcia MacAllister; Peggy Wallace; Carole Cooper; Joan Martindale; Carol Lunsford; Rita Lipke; Row Three; Helen Coutts, Sponsor; Norma Lock; Nancy Howell; Peggy Zuelch; Rosalind Johnson; Marion Bryden.

Speakers' Bureau

The Speakers' Bureau was organized for the purpose of delivering speeches and announcements about current topics here at Redford. These speeches are made during third and eighth hours. Every year most of the members enter the University of Michigan Forensic Contest, and some enter various other competition.

X^2

The X^2 Club gives mathematically minded students an opportunity to learn about and examine the various fields of mathematics not taught in high school. Each year the club carries out two projects: selling slide rules, and holding a joint meeting with the Nescor Club.

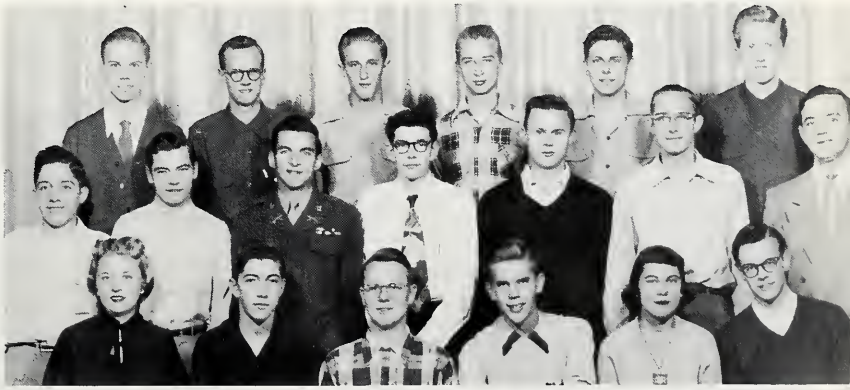

Row One: Marta Steinmetz; Harold Graboske, Sec.; John Emanuelsen, Pres.; Jim Knack, Vice-Pres.; Barbara Bolik, Treas.; Tom Chamberlain; Row Two: Jerry Delene; William Wurst; Bill Matheson; Michael Fortuna; Jim Kerr; Richard Lamparter; Samuel Kaner, Sponsor; Row Three: Edward Coleman; Robert Meyers; Jim Raison; Bob Borcherts; Miles Welter; Bob Mattson.

FEATURE

Hoji's shadow--
Carl Stenzhorn

Little does she know--
George Ridley, Joan Martindale, Outpost Rally

Stable Boys

Go! Go! Go! Matt Seward,
John Thomas, Ross Diamond

Come and get it!

ATTRACTIONS

The Band in Review--led by Ray

Which Witch is Which?
Carol Lunsford, John Mager

Debonaire Formal Initiation

Vigilantis and their scrap.....book

New Little Aeolians, being
initiated by Ruth Roberge

Blazer Staff

Row One: Lois Yandell, Club Editor; Johnny Mager, Co-Feature Editor; Margaret Weldon, Co-Feature Editor; Betty Shuptrine, Editor-in-Chief; Miles Welter, Business Mgr.; Mary Jean Crocker, Class Editor; Jim Raison, Boys' Sports Editor; Tim Richard, Photo Editor. Row Two: Myron Horowitz, Adv. Advisor; Judy Quirk, Copy Editor; Elizabeth Ward, Girls' Sports Editor; Carol Porath, Faculty Editor; Cynthia Weir, Art Editor; Karen Mitton, Adv. Mgr.; Beverly Brown, Ass't. Editor-in-Chief; Janet Harrington; Margaret Cully, Advisor. Row Three: Ruth Roberge; Iris Phippen; Kathryn Adams; Jean Van Alsburg; Patt Drake; Sue Tuttle;. Marta Steinmetz; Jane Morse. Row Four: Richard Gaskill; Norma Woodin; Gloria Hoffmann; Shirley Golden; Wayne Martens.

The Blazer

As a program serves to remind the theater-goer of a play, THE BLAZER serves as the memory book of Redford students. THE BLAZER represents graduates, school clubs and activities, faculty, and athletics.

Raison and Richard
Checking Picture Lists

Quirk, Crocker, and Weldon
Pasting up pictures

Hoffman, Golden, Cully, and Mager
"Very Good!" says sponsor--tongue in cheek.

Blazer Stars on Review

BETTY SHUPTRINE
Editor-in-Chief

MILES WELTER
Business Manager

KAREN MITTON
Advertising Manager

MARGARET WELDON
Co-Feature Editor

LOIS YANDEL
Club Editor

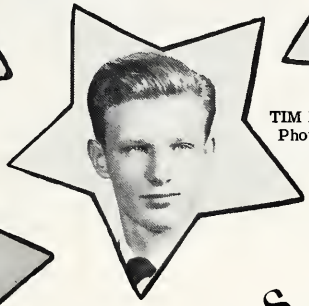

TIM RICHARD
Photo Editor

CYNTHIA WEIR
Art Editor

LIZ WARD
Girls' Sports Editor

KATHRYN ADAMS
Typist

JIM RAISON
Boys' Sports Editor

JUDY QUIRK
Copy Editor

CAROL PORATH
Faculty Editor

MARY JEAN CROCKER
Class Editor

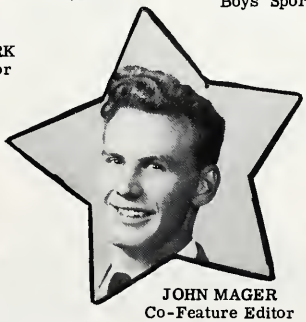

JOHN MAGER
Co-Feature Editor

BEVERLY BROWN
Ass't Editor-in-Chief

The Outpost

The purpose of THE OUTPOST is to provide invaluable journalistic training for its staff members, and to acquaint Redford students with what has happened concerning the school's activities. The staff members prepare all material for the paper, circulate and sell it themselves.

Outpost Staff

Row One: Earl Sayer, Ass't. Editor-in-Chief; Jane Morse, Editoral Director; Janet Harrington, News Editor; Betty Shuptrine, Editor-in-Chief; Faye Wilkinson, Feature Editor; Mary Jean Crocker, Headline Editor; Pat Ellen Drake, Advertising Manager. Row Two: Ernest Deason, Photo Adv.; Joanne Machin; Carol Stickels; Georgia Noomie; Melba McKenzie; Pat Bedford; Colette Fenton; Joyce Mendenhall; Myron Horowitz, Adv. Row Three: Marilyn Smith; Judy Butler; Suzanne Kafer; Kay Keckonen; Mary Ann Hafke; Millie Schmitz; Joan Kissick. Row Four: Judy Leavengood; Peggy Zuelch; Judy Ricketts; Nancy Plastow; Jerry Logan; Richard Gaskill, Photo Editor; Bill Moeller. Row Five: Carol de Ravignon; Bill Toy; Wayne Martens; Tim Richard; Chuck Zampich; Norma Woodin.

Post-mortum for Rival Dummy

The Outpost Staff-----Working?

Fun in the typing room.

Student Council

The Student Council, a group of six students elected from each half grade, tries to promote sportsmanship; scholarship; and projects requested by students and faculty. Some of the activities include maintaining hall guards; issuing courtesy cards; running a tutoring service; orientating freshmen to high school life; and maintaining a juke box in the lunchroom.

Row One: Bill Streng, Sgt. at Arms; Carol de Ravignon, Sec.; Richard Crawford, Pres.; Joyce Bone, Vice-Pres.; Elaine McLaughlin, Treas.; Sally Christiansen, Hist. Row Two: Carol Stickels; Mary Sue Curry; Mary Morris; Sue Christiansen; Judy Campbell; Kitty Wilson; Sheilah Newell; Belinda Blanchard; Riki Belew, Sponsor. Row Three: Patt Drake; Jean Wagner; Jean Van Alsburg; Mary Lynn Paterson; Ann Lohrman; Alice Lohrman; Cynthia Weir; Sue Tuttle. Row Four: Jane Shy; Dwight Crane; Dave Andrews; Fred Cassity; John Cameron; Bill Tuttle; Sue Fenton. Row Five: Charles Janke; Lee Gunn; Bob Demaray; Jamie Martin; Jim Berger; Clarence Abrams; Chuck Sharp.

Row One: Don Vance; Joyce Bone, Hist.; Sue Tuttle, Sec.; Patt Drake, Vice-Pres.; Glenn Carlson, Pres.; Carol Lunsford, Treas.; George McGlinnen, Sgt. at Arms; Jim Bloom. Row Two: Val Yurgalite; Sue Fenwick; Carol Stickels; Marilyn Pogue; Margaret Weldon; Dayle Ellis; Colette Fenton; Cynthia Weir; Sheilah Newell. Row Three: Jean Wagner; Jayne Wilson; Mary Lois MacDougall; Betty Mero; Harriett Endress; Sue Schoenberg; Carolyn Kowalik; Barbara Bolik; Judy MacAlpine. Row Four: Nancy Lenox; Pat Ellen Drake; Nancy Howell; Peggy Zuelch; Caroll Jones; Marta Steinmetz; Joan Heyen; Marge Reno; Judy Meidell; Joan Miller. Row Five: Sherman Butler; Pat Smith; Jim King; Dick Houghton; Larry Chrouch; John Mager; Lee Gunn; Jerry Atkin; Mary Jean Crocker; Faye Martell.

Dance Council

The object of the Inter-Club Dance Council is to plan extra-curricular activities for the students of Redford. This includes providing dances, drop-ins, etc. The Dance Council plans only one semi-annual activity–the J-Hop. This semester the group has planned three dances and four drop-ins.

Row One: Bill Streng, Treas.; Faye Martell, Sec.; Joyce Bone, Pres.; Jane Robey, Sgt. at Arms; Lee Gunn, Vice-Pres. Row Two: Ken Santer; Richard Crawford; Jamie Martin; Bob Demaray; Bill Tuttle.

Sportsmanship Council

The Sportsmanship Council has a membership of eight representatives, who represent the Student Council, G.A.A., and the "R" Club. The purpose of the group is to promote good sportsmanship and school spirit at Redford, and to cooperate with the I.M.S.S.C. in promoting better relations among all Detroit students.

National Honor Society

The National Honor Society is an organization designated to honor high school citizens who have distinguished themselves in character, leadership, and scholarship. Redford's members, chosen by a faculty committee, meet every semester at a breakfast in the lunchroom to welcome new members and elect officers.

Row One: Bill Peters; Gloria Zarysky; Betty Shuptrine, Sec.; Sue Tuttle, Pres.; Tom Chamberlain, Vice-Pres.; Nellie Hovanesian; Kathryn Adams; Marta Steinmetz. Row Two: Homer Clark; Karen Mitton; Joanne Machin; Dayle Ellis; Mary Sue Curry; Joyce Mendenhall; Betty Mero; Jeanne Randall; Beverly Runciman; Robert Foster, Sponsor. Row Three: Jan Harrington; John Emanuelsen; Mary Lue Condon; Karen Peterson; Joan Kissick; Joyce Bone; Millie Schmitz; Pat Ellen Drake; Judy Leavengood. Row Four: Roberta Johnson; Judy Quirk; Marjorie Klein; Beverly Brown; Jeanne Seeds; Jane Morse; Peggy Zuelch; Judy Ricketts. Row Five: Earl Habecker; Bill Porter; Pat Smith; Mary Jean Crocker; Faye Wilkinson; Carol de Ravignon; Chuck Sharp; Edward Coleman.

Row One: Tom Barnhart, Sgt. at Arms; Marilyn McGeorge, Treas.; Janet Powell, Sec.; Val Yurgalite, Pres.; Pat Breien, Vice-Pres.; Miles Welter, Hist. Row Two: Sharon Rix; Darrell Borgne; Georgia Noomie; Joan Martindale; Carole Louise Cooper; Nancy Doubledee; Carol Lunsford; Myra Barron, Sponsor. Row Three: Sue Davidson; Jodie Moody; Judygaye Hildebrand; Rosalind Johnson; Jerry Atkin; Jim Simpson; Pat Morton. Row Four: Carole Wajtyna; Judy MacAlpine; Clarence Abrams; Margi Hammond.

W.R.B.G.

W.R.B.G. is a service organization. Its members write and present advertisements over the P.A. system for school activities; give special announcements; direct A.M. and F.M. radio programs into any rooms requesting them; and endeavor to co-operate with the entire school in any matter involving radio activity.

Stage Crew

The set was up for the play, but still there were dozens of things to be completed – a flat to touch up, a spotlight to adjust, etc. This is a glimpse of our busy stage crew. Work starts many hours before a production, and ends long after it. These jacks-of-all-trades are never seen; but without them there could be no show.

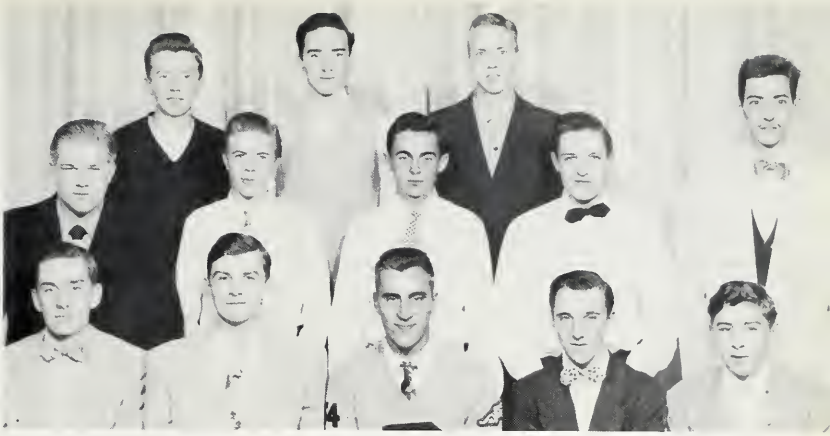

Row One: Ray Schooley; Jack Feldborg; Marv Carlisle; Max Klempert; Ron Westberg. Row Two: James Smith; Don Wright; Ron White; Gordon Woessner; James Schloemer. Row Three: John Anderson; John Eddy; Donald Schultz.

Row One: Elaine Payette; Arlene Burgess; Sally Blackburn; Alice Steed; Delores Aodette; Gail Errington. Row Two: Faye Dukes; Pat Hervig; Barbara Hunyadi; Carol Brasseur; Marilyn Justin; Mildred Berman; Carol Hopkins; Marcia Mae Allister; Pat Beatty. Row Three: Dolores Plants; Joann Garand; Mary Galneder; Sheilah Newell; Beverly Kelly; Sue Poyntz; Carolyn Holcroft; Shirley Klempert; Sylvia Davies.

Library Staff

The student library staff is organized to give the students pre-vocational training and to render service to the school by assisting the librarians and the students. At the same time, the staff is enlarging its own knowledge of the use of books and library materials.

Office Practice Staff

Members of office practice classes are assigned to assist counselors and department heads each term. Their duties include cutting stencils, mimeographing, typing, and for some people, dictation. In addition to gaining worthwhile, practical experience in office practice, these people also perform valuable service to the school.

Row One: Lois Ann Parrish; Luella Bradshaw; Sue McElhaney; Ann Parris; Joyce M. Duncan; Janet Robinson; Pay Mayo; Lillian Stella. Row Two: Mary Pellow; Rose Ann Nadeau; Jacquelyn Waters; Miriam Hirst; Anna Mae Prather; Joan Ratcliffe; Veryl Ellis; June Yates; Pat Benedict. Row Three: Leo Berg, Sponsor; Pat Sanchez; May Isherwood; June Holgerson; Nancy Ohlers; Beverly Brunson; Beverly Burns; Virginia Chodkiewiez; Hazel Salmonson; Helen Blakeslee. Row Four: Nancy Williams; Betty Sharp; Pat Whing; Bun Twohey; Jean Pakulski; Mary Ann Echols; Doretta Strong; Joyce Hillock; Jane Wermansen.

Senior Play Cast

Row One: Carol Evers; George McGlinnen; Joyce Duncan; Adele Hoover; Earl Sayer; Carol Lunsford; Row Two: Elizabeth Lucas; Jean Anderson; Gail Smith; John Emanuelsen; Jarvis Williams; Edward LeBuda; Joyce Trotter, Director; Row Three: George W. Carter; Tom Svingen; Bob Johnson; Bill Peters; Tom Chamberlain.

THE ROYAL FAMILY

R. H. S.'s seniors of January, 1953, presented THE ROYAL FAMILY, their senior play, at 8:00 p.m. on November 6th and 7th, in the school auditorium. The story of the play revolved around Julie Cavendish, played by Joyce Duncan, who was the first lady of the stage.

To begin with, her mother, Fanny Cavendish, Adele Hoover, was determined to return to the stage, as was Herbert Dean, Earl Sayer, her mother's brother.

Then, Julie's daughter, Gwen, Carol Lunsford, left the stage to marry a wealthy playboy, Tom Svingen. To top it off, Anthony, played by George McGlinnen, the dashing, romantic son of Fanny had numerous hair-raising escapades while traveling to Hollywood, Europe, and India.

Fanny died at the end of the play after Gwen had had a baby and had returned to the stage. The play ended on a note of, "When one drops out, there's always been another to take his place----".

Joyce Trotter directed the play. It was written by George Kaufman and Edna Ferber and was originally a Broadway production.

Committee Chairmen

Ruth Roberge, costume; Betty Shuptrine, make-up; Carol Porath, publicity; Miles Welter, props.

En Garde! Just Practicing

But I Love Him, Mother

Rally Finale

And Furthermore, Herbert Dean----

But I'm An Actress, Perry!

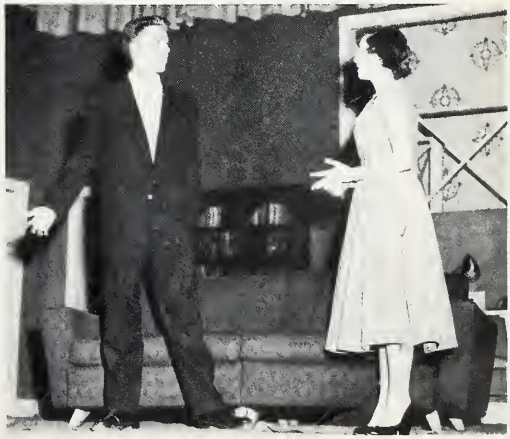

Senior Band

Row One: Otto Gutowsky; Pat Whing; Tom Underwood; Earl Habecker; Nellie Thornton; Robert Kerr; Joyce Adams; Beverly Runciman; Faye Wilkinson; Row Two: Donna Marlatt; Bill Micheau; Jerry Logan; David Tschanz; Terry King; Walter Priebe; Jim King; Robert Mattson; Bill Bell; George Smith; Ron Hananay; Richard Crawford; Robert Mercer; Howard Handorf; Row Three: Elain Gignac; Richard Hollowell; David Ross; Richard Raison; Bill Comai; Donna Payne; Dick Hansen; Carol Hahn; Janice Carlson; Tom Barnhart; Charles Vreeland; Floyd Mayham; Howard Crumit; David McLellan; Bill Peters; Bob Jillson; Ralph Londal; Row Four: Dee Gilbert; Jim Simpon; Bob Johnson; Bill Moeller; Ralph Irwin; Richard Ehrle; Bob Taylor; Jim Humbert; Dick Tomalty; Bruce Hess; Bill Spaller; Dick Odgers; Mel Bleitz; Row Five: Wayne Madzch; Liz Lucas; Bill Morgan; Gene Hanson; Dave Thompson; John Thomas; Bob Genty; Ray Schooley, Drum Major; Ken Humbert, Senior Band.

Senior Orchestra

Row One: Lois Raass; Florence Cole; Bill Porter; John Anderson; Mary Ann Hafke; Karen Christenson; Row Two: Louise Muller; Elaine McLaughlin; Virginia Large; Donna Bright; Evelyn Anderson; Shirley Vine; Peggy Wallace; Row Three: Dan Wootton; Julius Baile; Eleanor Hellstein; Delorise Skovlund; Paula Henderson; Gayle Moore; Martha Holmes; Joyce Adams; Beverly Runciman; Nellie Thornton; Robert Mercer; Howard Handorf; Pat Ellen Drake; Marilynn Wassberg; Row Four: Carolyn Rea; Marcia Moeller; Marcia Hirschfield; Betty Jean Bialko; Stan Hannon; Dick Hansen; Jan Carlson; Carol Hahn; Tom Barnhart; Charles Vreeland; Welayne Hellstein; Marion McCordic; Joanne Weimar; Richard Crawford; Jim King; Donna Payne; Otto Gutowsky; Pat Whing; Ruth Plants; Carol de Ravignon; Anne Trese; Row Five: Dorothy Perkins; Jody Moody; Dan Jordan; Barbe Barton; John Thomas; Nancy Breck; Katheleen Gledson; Bob Gentry; Wayne Madzik; Gene Hanson; Dave Thompson; Floyd Mayham; Howard Crumit; Bill Peters; David McLellan; Bob Jillson; Jim Beauchamp; Dick Tomalty; Bruce Hess; Jim Humbert; Molena Newschwanger; Laura Ingham.

Boys' Glee Club

Row One: Alice Palmer; Bob Gentry; Ron Myers; Lynn Klein; Tom Brown; Ronald Walker; Gordy Parkyn; Dick Hunt; Denny Dukes; Dick Bullock; Carl Birch; Grant Sheffer; Bob Martin; Bill Micheau; Gene Fenby; Row Two: Dave McDowell; Ward Sussex; Jon Jarman; Ross Diamond; Matt Seward; Tarry Zufelt; Howard Safford; Herbert Daly; Bill Stotz; Jim Duker; Bob Zdziebko; George Smith; Denny Lozon; Dan Wooton; Row Three: Paul Hosman; Bill Peters; Fred Gielow; Jack Feldborg; Don Smith; Jim Moore; Wayne Martens; Stewart Levin; Bruce Buck; Dennis Hoover; Bill Porter; Earl Sayer; Jim Bloom; Willie Comai; Lowell Harris; Row Four: Howard Crumit; Chuck Favor; Bruce McCubbrey; Dennis Hooker; Ralph Larsen; Jack LeForge; Rich Linder; Bill Murray; John Kokalis; Bill Hershey; John Thomas; Larry Chrouch; Dick Johnson; Jimmy DeRocco.

Girls' Glee Club

Row One: Edythe Buchanan; Joanne Machin; Belinda Blanchard; Beverly Lavell; Ruth Hoisington; Georgia Noomie; Stella Bickford; Marilyn Bowman; Mary Lee Parker; Nancy Lakin; Mari Neffner; Pat Bedford; Pat Beatty; Kathleen Mundinger; Shirley Swanson; Marilyn Brackett; Howard Love. Row Two: Joyce Duncan; Nancy Beauchamp; Carol Evers; Ruth Roberge; Margaret Weldon; Nancy Hull; Sally Merritt; Marilyn Miller; Martha Holmes; Mary Lou Brain; Charlotte Mason; Anna May Zanley; Carol Fisk; Joan Pless; Nancy Doubledee; Carol Phillips. Row Three: Marta Steinmetz; Beverly Kelly; Sylvia Jong; Judy Wilson; Sue Koepfgen; Beth Royal; Carolyn Wood; Pat Morton; Joyce Mendenhall; Katherine Farr; Arlene Miller; Lois Haver; Joyce Cordola; Sonnie Wherrett; Louise Muller; Jeanette Schuerholz. Row Four: Sylvia Davies; Karen Peterson; Barbara Ray; Millie Schmitz Marcia Hill; Lillian Lasko; Sally Myers; Roberta Johnson; Janet Beaver; Bernice Toonder; JoAnn Samlo; Louise Honeyford; Nancy Rutz; Nancy Lenox; Romaine Wales; Carol Fairchild; Carol Stephans.

Choir

Row One: Edythe Buchanan; Belinda Blanchard; Beverly Lavell; Ruth Hoisington; Marilyn Bowman; Mary Lee Parker; Mary Lou Brain; Pat Bedford; Pat Beatty; Marilyn Brackett; Carol Evers; Joyce Duncan; Ruth Roberge; Kathleen Mundinger; Anna May Zanley; Charlotte Mason; Martha Holmes; Howard Love; Row Two: Ron Myers; Joan Pless; Marta Steinmetz; Barbara Ray; Marcia Hill; Jeanette Schuerholz; Sally Myers; Roberta Johnson; Janet Beaver; Romaine Wales; Nancy Rutz; Louise Honeyford; Bernice Toonder; Carol Stephans; Gordon Parkyn; Tom Brown; Row Three: Dennis Dukes; Grant Sheffer; Bob Gentry; Larry Zufelt; Dan Wooton; John L. Kokolis; Bill L. Murray; Dennis Hooker; Bill Comal; Jack LeForge; Ralph Larsen; Earl Sayer; Dick Hunt; Row Four: Carl Birch; Jim Bloom; Denny Lozon; Dick Johnson; Larry Chrouch; Bruce McCubbrey; Dave McDowell; Howard Crumit; Robert Johnson; Jimmy DeRocco; Fred Gielow.

Male Quartet

Jim Bloom, Earl Sayer; George Smith; Bob Gentry.

String Quartet

Lois Raass; Florence Cole; Louise Muller; Karen Christenson.

Our Hearts Were Young and Gay

Tony Strange,
Judy Meidell

Steve Uzelac,
Joyce Duncan

Pearl Buck,
Jarvis Williams

Jackie McGee,
John Warren

Joan Machin,
Dan Quick

Buzz Gutowsky,
Dale Ellis

Marg Weldon,
Tom chamberlain

Joyce Mayberry,
Ross Diamond

Nancy Lenox,
Jim Bloom

Jayne Wilson,
John Mager

Jean Wagner,
Dale Kenny

Peg Zuelch,
George McGlinnen

UNDERSTUDIES

The Gang

B. Brown, D. Chesire, L. Burmister
B. Wilborne, J. Bailey, B. Schick,
G. Ryan, G. Waters

To Sal
I'm sure glad we
known you & hope we'll
continue to be good
friends. May you
have the best of
everything always!
Fly Mallory
F.M.Q.

Pretty as a Picture

Mary Salisbury

Dear Sally,
you's a doll
Love another
friend. Phew
while slump
hear Dear
friendship
We are
good
like butter
Mary

Happy Gal

Sally Stockwell

Smile, Please

Jean Forsyth

Joaquin
Lots of fun
especially at
camp. (Wow!)
Jean

Boomps-a-daisy at the J-Hop

IN THE SPOTLIGHT

Current Affairs Panel

M. Neffner, C. Thompson, B. Heath, C. Shields, C. Phillips, T. Chamberlain.

Mac's 9th Hour Radio Class

Wish You Were Here--J-Hop

C. Beal, L. Minnock, J. Phaneuf, D. Johnson, J. Brown, D. Warendorp.

Hit the Jackpot--Tops in the Nation

Nolan Blake, Archie Stonkoff

Frank O. Storer

presents

FINE PHOTOGRAPHS

BY

D. D. SPELLMAN STUDIOS

INDIVIDUALS - GROUPS - WEDDINGS

FORMAL - CANDIDS

4834 WOODWARD F. O. Storer

Phone TE. 1-0010

SELLGREN BUICK CO. INC.

"The House of Courtesy"

Body Shop

Custom Painting - Towing

KE. 1-6710

25330 Grand River Ave. KE. 1-2500

SUNDERLAND HARDWARE

Electrical Supplies
Builders' Hardware
Plumbing Supplies
Sporting Goods

18940 W. Seven Mile Rd. KE. 3-8109

KEnwood 2-5360

Van Pamel Florist

FLOWERS FOR ALL OCCASIONS

CITY-WIDE DELIVERY

19348 W. McNICHOLS RD.
COR. HUNTINGTON DETROIT 19, MICHIGAN

Mt. Everest Cleaners

For Highest Quality
Cleaning, Pressing, Tailoring, Storage

20211 W. 7 Mile Rd. KE. 1-4354

MICHIGAN CARPET COMPANY

CARPETS - RUGS - BROADLOOM

19322 Grand River at Outer Drive

Detroit 23, Michigan KEnwood 2-1100

Congratulations Students of the January, 1953 Class

DEAN SELLERS, Inc.

A-1 Used Cars

Ford

Sales and Service

Call VE. 6-4000

16700 Grand River Avenue

AUDLEY GRAY & SON HARDWARE
SHERWIN - WILLIAMS PAINT
WALLPAPER
DECORATORS
17626 W. Seven Mile Rd. KE. 3-0768

Ask one who has gone on
BOVILL'S
EASTER TOUR

Bob Cole
AGENCY
KEnwood 1-3600
INSURANCE OF ALL KINDS
19252 Grand River
NEAR OUTER DRIVE
BOB COLE DETROIT 23

COLONIAL HAIR STUDIOS
Hair Shaping and Styling
Bleaching and Tinting
Intra-curl Cutting
19049 Vanghan Ave. KE. 3-1120

RONALD'S
Fashionable Ladies' Apparel
20015 W. Seven Mile Rd. KE. 3-5790

JULE ARKIN'S
QUALITY MEATS
Frozen Food, Ice Cream, Dairy Products
Sea Foods — Freezer Supplies
Phone KE. 3-0760
19116 Grand River
Detroit 23, Mich.

Best Wishes Graduates
of the January, 1953 Class
KLETT CADILLAC COMPANY
Cadillac Sales and Service
20455 Grand River Avenue
KEnwood 1-2600

Prom Corsages
Dave Mallett Florist
20521 Grand River Ave. KE. 2-4800

Distinctive Exclusive
STRATFORD MEN'S SHOP
15409 West Seven Mile Road
VErmont 8-5322

Exclusive Outlet for Shelley Bone China
GATEWAY GIFT SHOP
HALLMARK CARDS
18208 GRAND RIVER AVE. VE. 8-0940

Redford's Oldest Florist

McCLURE GREENHOUSES

our
Retail Store
McNichols Road at Grand River

Our 27th Year
Redford Alumni

Phone: KE. 1-0143 **Night Phone: KE. 2-4064**

Paul's Barber and Beauty Shop
Professional Service
Specializing in
Ladies' Haircutting and Permanent Waving
20338 Grand River Ave. **KE. 2-8720**

LESLIE B. EBY
INSURANCE COUNSEL
Counselling Means Low-Pressure Selling
Placing your Insurance with us means
We watch YOUR interest at the time of a loss.
17720 FENKELL VE. 5-7770

Stop in and see this modern
box camera with built-in flash.
You just pop in a flash lamp, aim,
and shoot for black-and-white
or color pictures.
Camera - $7.20, inc. Fed. Tax.
Flasholder - $3.39

DETROIT CAMERA SHOP
325 STATE STREET
DETROIT, MICHIGAN

Serving This Community for 22 Years

ROSEDALE MOTORS, Inc.

14711 Grand River Ave. KE. 5-4600

CONGRATULATIONS, GRADUATES!

BASKIN DRUG

18850 W. Seven Mile Rd. KE. 3-0670

SIX MILE HARDWARE
PAINTS - TOOLS - GLASS - HOUSEWARES
ELECTRIAL & PLUMBING SUPPLIES

KENWOOD 3-0800 WE DELIVER
20332 MCNICHOLS RD.
HERBERT W. KAUFMAN DETROIT 19, MICH.

17128 Lahser Road **WE DELIVER**

G. & M. Quality Market
GROCERIES — MEATS

G. KITAKIS KE. 2-9882 M. J. LIONAS

J. W. Watkins Products
Wholesale and Retail
Drugs, Food Products and Sundries
Nationally Advertised
22023 Fenkell Ave. near Lahser Rd.
Phone: KE. 2-3553
H. TALLMAN, *Distributor*

Albert
HAIRSTYLIST

SPECIALIZING IN
HAIR CUTTING, PERMANENT WAVING AND HAIR COLORING

18724 GRAND RIVER AT AVON RD. BROADWAY 3-2225

EMMERT CHEVROLET CO.

20000 GRAND RIVER AVE., KE. 12900

DETROIT 19, MICHIGAN

We Want To Serve You

KEYSTONE CUSTOMIX COLOR SYSTEM

WALLPAPERS

ROSEDALE PARK PAINT AND COLOR BAR

BOB JOHNSTON
KE. 2-8457

19130 WEST McNICHOLS
DETROIT 19, MICHIGAN

DUNN'S MEN'S WEAR

Sportswear
For Dress and Work
Headquarters for Formals

21719 Grand River Ave. **KE. 1-4150**

PERFECT

Printing and Advertising Company

Publications - Printing - Commercial

20419 Grand River Ave. **KE. 2-1630**

Charette Beauty & Barber Shop

17219 Lahser Road
DETROIT, MICHIGAN

Telephone us for a BRECK *Shampoo and hairstyle.* Tel: KE. 1-0124

HEADQUARTERS FOR GIFTS AND TOILETRIES

FIRESTONE DRUGS

Prescription Specialists

Free Delivery

18201 W. Seven Mile Rd. (near Southfield)

KE. 2-1482
KE. 2-8480

KENWOOD 2-8813

Pierson's

FURNITURE
CARPETS
INTERIOR
COUNSELLING

19556 GRAND RIVER AVENUE
DETROIT 23, MICHIGAN

EMILIA TUURI

FLOWERS AND GIFTS

Telephone
VErmont 5-4566

17243 W. McNichols Road
Detroit 19, Michigan

Mandy Lee Sandwich Shop

Our Specialty: Prime Roast Beef Dinner 75c
Jumbo Hamburger, French Fries, Cole Slaw 45c

18412 Grand River Ave. **VE. 5-1892**

Cards for All Occasions

Abair Gift Shop

22017 Grand River Ave. KE. 1-9294

Stamps - Collectors' Supplies - Coins

REDFORD STAMP SHOP

KEnwood 2-7844

17237 Redford Avenue Detroit 19, Michigan

MONEY ORDERS - FILM SERVICE

ROBERT GAWALAS, Proprietor

Hours: 9:30 a. m. to 9 p. m., Sunday 1-5

Residence 17210 Braile KEnwood 1-4739

YOU WILL GET THE BEST

FROM

Stan Somers

Florist

CORSAGES AND CUT FLOWERS

FOR ALL OCCASIONS

19537 W. Seven Mile KEnwood 2-8080

Best Wishes, Graduates!

MULLIGAN

Lincoln - Mercury, Inc.

21121 Grand River Ave. KE. 2-4000

REDFORD RECREATION

Open Bowling

22150 Grand River Ave. KE. 1-9586

REDFORD HARDWARE

FRANK HASS, *Proprietor*

17243 Redford Ave.

KE. 2-6780

Toys Tools

Glass Paints

Power Tools Sporting Goods

House Wares - Plumbing - Electrical

Building Supplies

Floor Sanders To Rent

FLORSHEIM SHOES

Rosenberg Shoes, Inc.

Shoes for the Family

21642 Grand River Ave. KE. 1-1820

KE. 2-3430

PUBLIX CLEANERS

"Quality Work and Service"

19504 W. McNichols Rd.

Instruction Ends in the Classroom
But Education Ends Only With Life

—F. W. Robertson

Redford Fuel Oils

17260-70 Burgess Ave. - Detroit 19, Mich.

KE. 1-4003

KEnwood 1-1674
KEnwood 1-1675

NICK BOS FLORIST

19469 GAYLORD ROAD
DETROIT 19 , MICHIGAN

HOWARD HARDWARE & SUPPLY
Paints - Tools - Glass
KE. 1-4141
20651 W. Seven Mile Rd. Detroit 19, Michigan

LEE'S
BARBER SHOP
Three Chairs
Hours 9 - 6
Phone:
KE. 1-6990
20348 W. McNichols Rd.
at Stout

The Hinkle Company
THE STORE OF SATISFACTORY SERVICE
DRY GOODS & FURNISHINGS
Phone KEnwood 1-0835
21713 Grand River Avenue Detroit 19, Michigan

PHONE KE. 3-6090 EASY CREDIT

GAYLORD JEWELERS
DIAMONDS - WATCHES
LUGGAGE - SILVERWARE
REMINGTON AND ROYAL PORTABLES

M. STONE
20152 WEST SEVEN MILE
DETROIT 19, MICHIGAN

SAYER AGENCY

All Types of Insurance - Real Estate

KE. 1-5443

17338 Lahser Rd. Detroit, Michigan

The Nau's

Sno-White Dining Room

HOMEMADE PASTRIES

Open Weekdays 6:00 A. M. to 1:00 A. M. *Friday, Saturday and Sunday 6:00 A. M to 3:00 A. M.*

VErmont 7-9810

18944 Grand River Avenue Detroit 23, Michigan

Congratulations, Graduates!

ABC Recreation

17221 Burgess Ave. KE. 2-3162

KEM-GLO *SUPER KEMTONE*

Seavoy's Hardware

17312 W. Seven Mile Rd.
KE. 2-1513

BPS PAINTS *GLASS*

Men's Formal Clothes Rented

J. S. ZAK TAILORING CO.

Cleaning - Pressing - Remodeling
Ladies' and Men's Custom
Tailor and Furrier

20517 Grand River Ave. KE. 2-6230

Janette Smart Shop

Dresses - Hosiery - Lingerie & Accessories

Love M. McCulloch
VErmont 8-9121

16907 W. McNICHOLS ROAD
DETROIT 35, MICH.

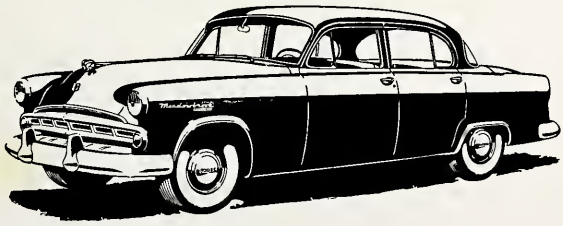

Dodge
Cars,
Trucks

NORTHWEST AUTO CO.

Specializing in Collision Work

20200 Grand River Ave. KE. 1-2500

Serving Detroit

—AND DETROIT SERVES THE WORLD!

The products of Detroit's industrial plants are shipped to the four corners of the earth. Automobiles, adding machines, kitchen ranges, bearings and bolts and thousands of other products from Detroit plants serve the needs of people all over the world. And your Gas Company serves the needs of Detroit's people and plants. Dependable natural gas provides comforts and conveniences for community homes, essential fuel for industry and commerce. Michigan Consolidated Gas Company is proud of its service to Detroit and other Michigan communities.

MICHIGAN CONSOLIDATED GAS COMPANY

Serving more than 735,000 customers in Michigan

BEST WISHES, GRADUATES

REDFORD NASH
Sales and Service

20201 Grand River Avenue
KEnwood 2-2074

WE DELIVER

Powers Bros. Hardware
YOU'VE TRIED THE REST
NOW TRY THE BEST

15726 W. Seven Mile Rd. VE. 6-4210

Gay Hairdressers

WE LEAD IN . . .
- PERMANENT
- HAIR STYLING
- CUTTING

18916 Grand River Avenue VErmont 5-9749

BUSINESS OPPORTUNITIES KEnwood 2-0060

BARR REAL ESTATE & INVESTMENT CO.

RESIDENTIAL AND INVESTMENT PROPERTY IN REAL ESTATE

20110 W. McNICHOLS RD.
DETROIT 19, MICH.

HELEN'S KNIT SHOPPE

Yarns...Needlework Supplies...Hallmark Cards
School Supplies
"Maybe Helen Has It"

19644 Grand River Ave., cor. Westmoreland, KE. 2-6464

This Annual Lithograp
Litho ART INCORPO
905 HENRY ST., DETROIT 1, MI

Best of luck
to a real swell
girl
Joy Kecht

Best of everything
Wishing you success
Always
Arlyn Henderson
A.M.A.

To a real cute gal
Best of everything
Always
Keep A smile in
Arlyn Henderson
A.M.A.

Best of everything
always to a real
sweet & cute sister
Have fun always.
Judy Horton
A.M.A.

Best of luck
to a real
dancing girl

Lots of luck
to a real swell girl
from (A.M.A.?)
Bruce McCubbrey
10 XII

It can't
write anything
good but I
wishes
your
Lorne
Pauer

Best of luck to
a real swell
[illegible]
Bill Barr Hall

Best of luck
[illegible]

Best of luck &
you really have
a wonderful work
just keep hoping
we may get better
weather soon
Pleasant Prairie
MAA

[illegible]